

DEE CARLETON

MARION CO. CLERK
E1/16 CORNER 32-18-14
BY *Dee Carleton* D.C.

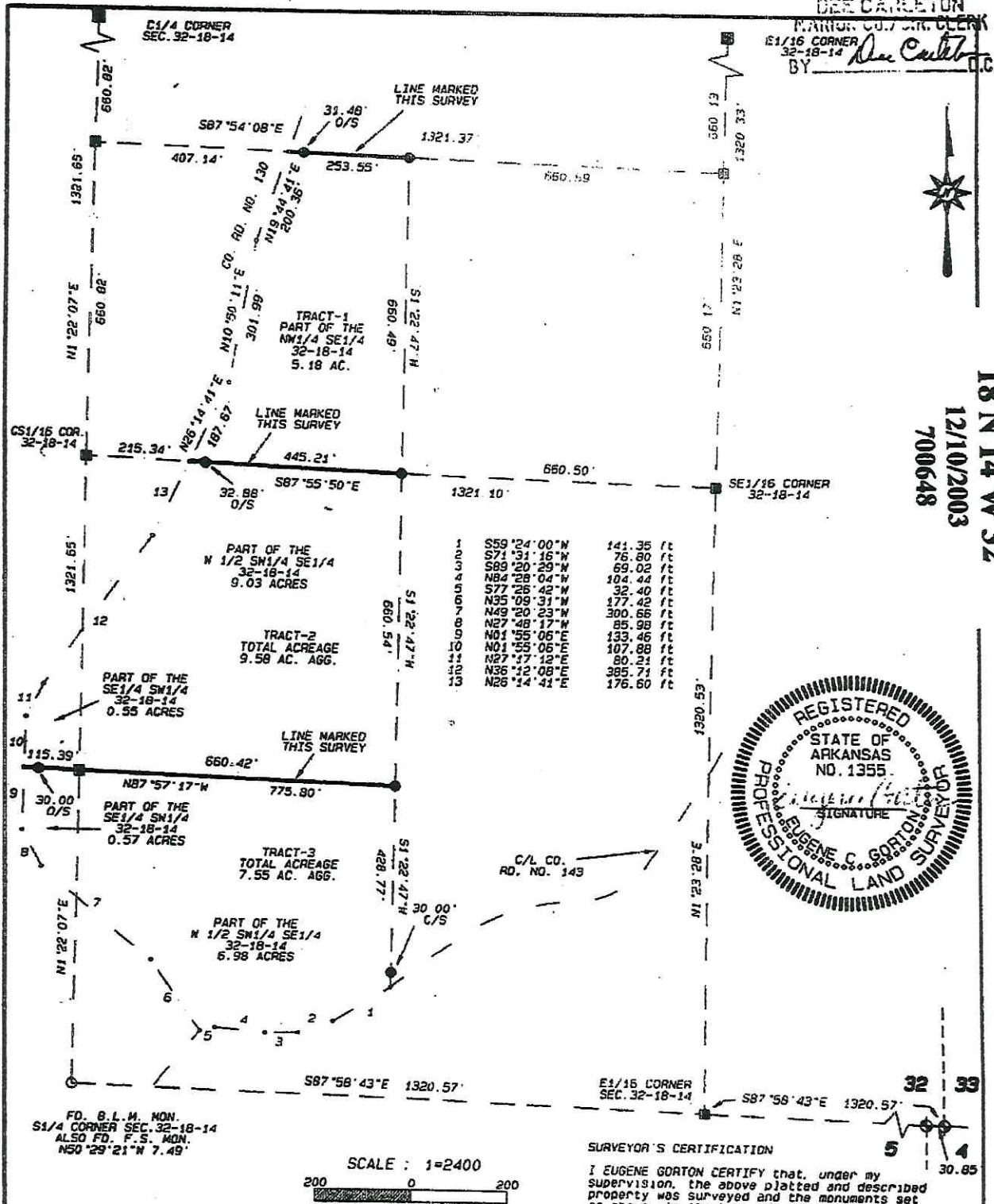

18 N 14 W 32
12/10/2003
700648



SURVEYOR'S CERTIFICATION

I EUGENE GORTON CERTIFY that, under my supervision, the above platted and described property was surveyed and the monuments set as shown, to the best of my knowledge and ability.

NOTES
BEARINGS BASED ON A SURVEY FOR JOE DILLARD DATED 9/18/90 BY CONSOLIDATED LAND SERVICES INC.

REFERENCES
SURVEY FOR JOE DILLARD DATED 5/18/90 BY CONSOLIDATED LAND SERVICES INC.

LEGEND
 ○ FOUND MONUMENT, AS NOTED
 ● SET 1/2" REBAR & IO CAP
 ■ COMPUTED POSITION
 ▲ SET 1/2" REBAR W/ 2" ALUM IO CAP
 ◆ STATE MONUMENT

SECTION 32
T 18 N R 14 W

201703136514

STATE SURVEYOR'S INDEX #:
500-18N-14W-0-32-203-45-1355

GORTON LAND SURVEYING LTD.
418 E. MAIN ST., SLATE 2
PO BOX 2512
MIN. VIEW, ARKANSAS 72560
PHONE & FAX: (870) 269-2672 // RES: (870) 439-2480

DATE: SEPT. 1, 2003
PROJ. NO.: 03-075
FIELD BOOK: 33
CREWMAN: LGG, CHBK
CONTROL FILE:
T18N/R14W/SEC32

SURVEY FOR:
CHRIS WADE
SURVEY OF PART OF THE SW & SE 1/4, SECTION 32 T 18 N R 14 W, MARION COUNTY, ARKANSAS