



HAGEMAN
REALTY
Farmland Specialists

18390 S. 480 W. | Phone: 219-261-2000
Remington, IN 47977 | HagemanRealty.com



Proudly Presents:
KAUTZ FARM
Montgomery County, Indiana

Located 7 miles north of Crawfordsville and 2 miles south of Linden, IN in Montgomery County, sit 37.5 acres of prime Indiana farmland. This property features 35.82 FSA tillable acres with a WAPI of 162.7



TOTAL ACRES: 37.51
TILLABLE ACRES: 35.82

- **LOCATION:**
7 miles north of Crawfordsville, 2 miles south of Linden
- **IMPROVEMENTS:**
Pattern Tile
- **PRICE: \$550,000**
Real Estate Taxes: \$1,239.78/Yr
- **VIEW MAP**
<http://bit.ly/Kautz37>

Contact for more information:

Sara Hageman Schenck

Managing Broker, ALC
Waynetown, IN

Phone:
219.261.2000

Cell:
765.366.1212

sara.hageman@hagemanrealty.com



Landon Wellman

Broker
Clay County, IN

Phone:
219.261.2000

Cell:
812.927.1080

landon.wellman@hagemanrealty.com



Hinnerk Wolters

Broker
Lebanon, IN

Phone:
219.261.2000

Cell:
317.517.0753

hinnerk.wolters@hagemanrealty.com





PRIMARY SOILS:

Mahalasville silty clay loam, Crosby silt loam, Starks silt loam

DRAINAGE:

Tile, Ditch, and Natural

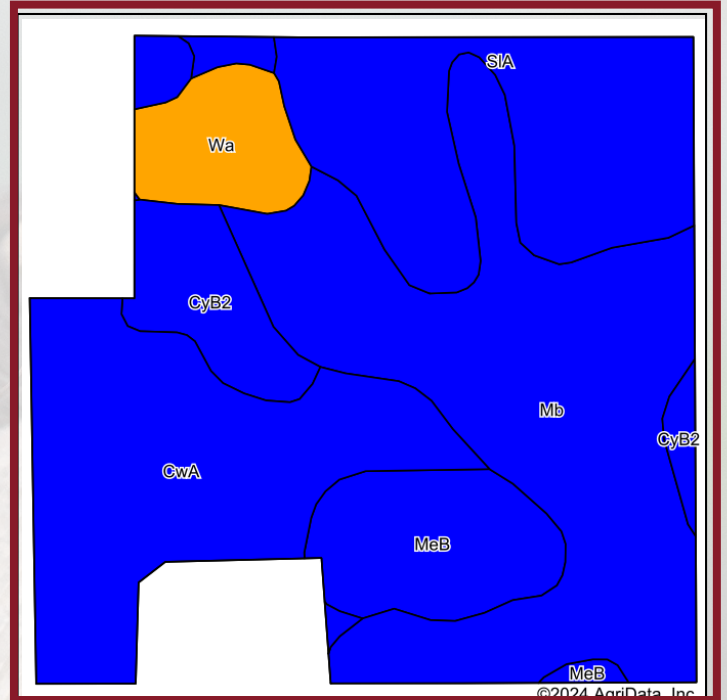

Area Symbol: IN107, Soil Area Version: 29											
Code	Soil Description	Acres	Percent of field	Non-Irr Class Legend	Non-Irr Class *c	Corn Bu	Grass legume hay Tons	Pasture AUM	Soybeans Bu	Winter wheat Bu	*n NCCPI Soybeans
Mb	Mahalasville silty clay loam, 0 to 2 percent slopes	12.80	35.8%		llw	175	6	12	61	58	77
CwA	Crosby silt loam, fine-loamy subsoil, 0 to 2 percent slopes	8.63	24.1%		llw	155	5	10	51	69	57
SIA	Starks silt loam, 0 to 2 percent slopes	7.00	19.5%		llw	164	5	11	53	66	79
MeB	Martinsville-Ockley silt loams, till substratums, 2 to 6 percent slopes	3.16	8.8%		lle	148	5	10	51	73	72
CyB2	Crosby-Miami silt loams, 2 to 4 percent slopes, eroded	2.32	6.5%		lle	138	5	9	46	62	49
Wa	Walkill silt loam	1.91	5.3%		llw	165	5	11	49	66	81
Weighted Average					2.05	162.7	5.4	10.9	54.5	64.2	*n 70.5





KAUTZ FARM

Montgomery County, Indiana

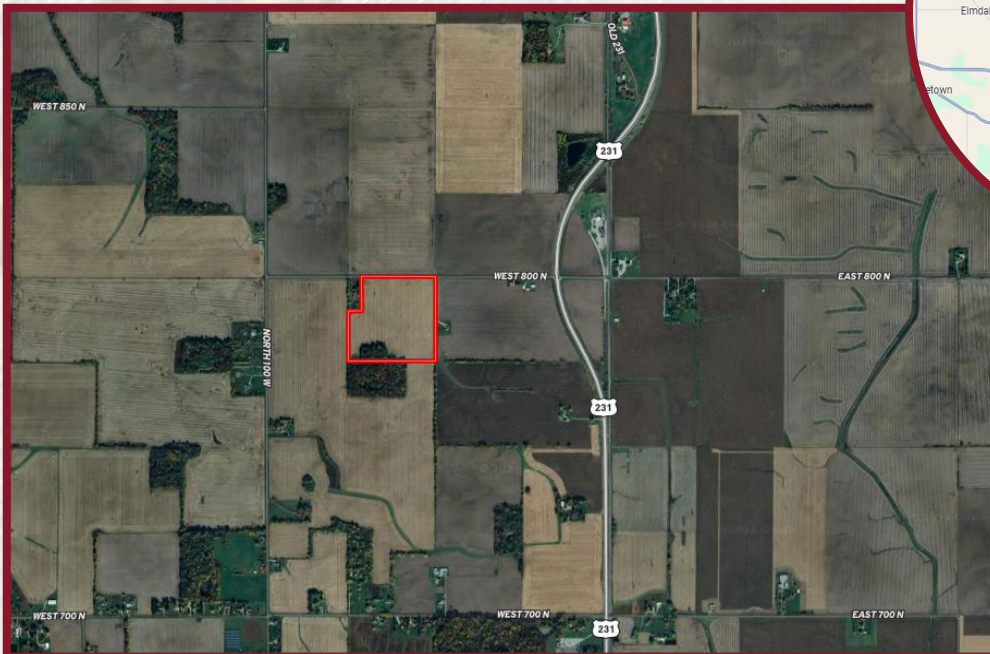
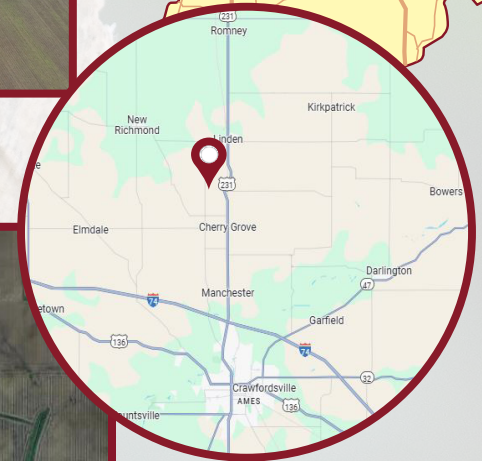
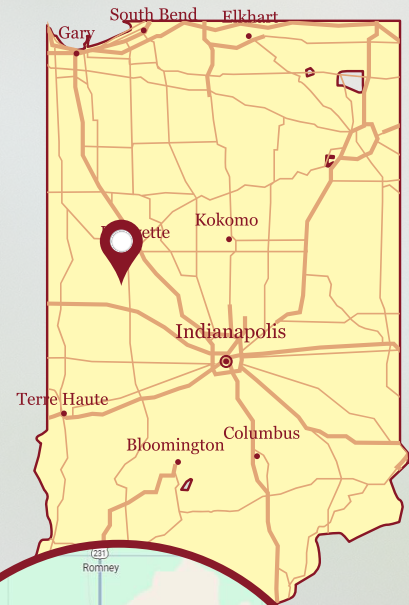

Hageman Realty, Inc. hereby acknowledges that, unless otherwise agreed, is the Selling Broker, and exclusively the agent of the Seller and not of the Purchaser, however, the Selling Broker is under a duty to treat all parties in a transaction fairly. The information in this brochure is thought to be accurate; however, it is subject to verification and no liability for errors or omissions is assumed. The listing may be withdrawn with or without notice or approval. The Seller further reserves the right to reject any and all offers. All inquiries, inspections, appointments and offers may be channeled through: **HAGEMAN REALTY, INC.** 18390 S. 480 W., Remington, IN 47977