

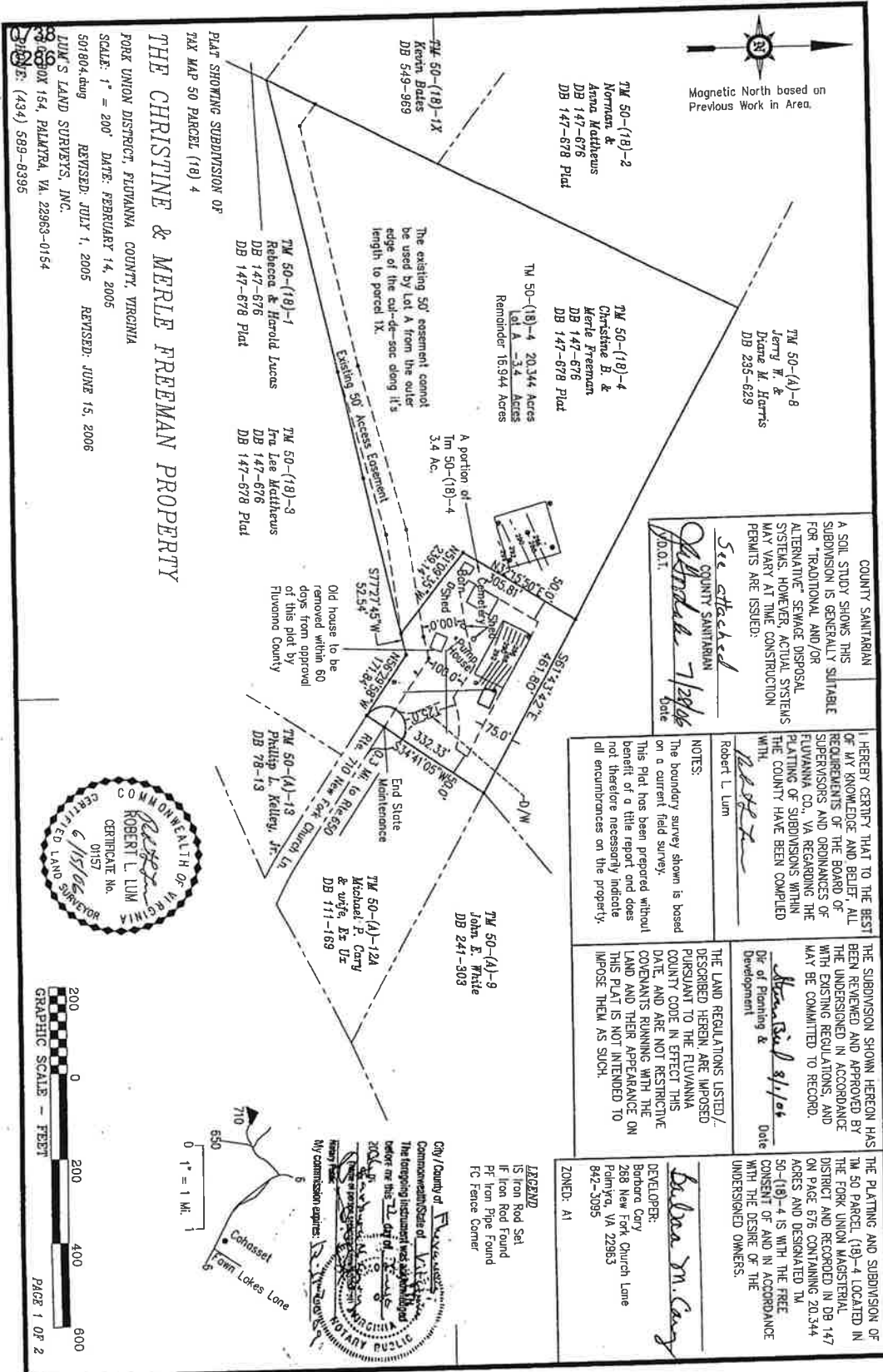

Magnetic North based on Previous Work in Area.

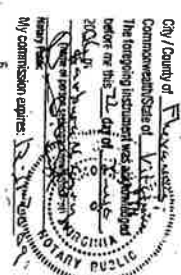

PLAT SHOWING SUBDIVISION OF  
TAX MAP 50 PARCEL (18) 4  
**THE CHRISTINE & MERLE FREEMAN PROPERTY**  
FOK UNION DISTRICT, FLOYDAMA COUNTY, VIRGINIA  
SCALE: 1" = 200' DATE: FEBRUARY 14, 2005  
501804.dwg REVISED: JULY 1, 2005  
LUM'S LAND SURVEYS, INC. REVISED: JUNE 15, 2006  
2880 BOX 154, PALMYRA, VA. 22963-0154  
PHONE: (434) 589-8395

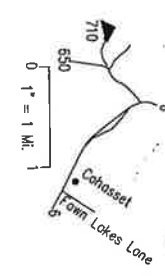

COUNTY SANITARIAN  
A SOIL STUDY SHOWS THIS SUBDIVISION IS GENERALLY SUITABLE FOR "TRADITIONAL AND/OR ALTERNATE" SEWAGE DISPOSAL SYSTEMS. HOWEVER, ACTUAL SYSTEMS MAY VARY AT THE CONSTRUCTION PERMITS ARE ISSUED.  
*See attached*  
COUNTY SANITARIAN  
*Richard J. [Signature]*  
Date

NOTES:  
The boundary survey shown is based on a current field survey.  
This Plat has been prepared without benefit of a title report and does not therefore necessarily indicate all encumbrances on the property.  
Robert L. Lum  
*[Signature]*

THE SUBDIVISION SHOWN HEREON HAS BEEN REVIEWED AND APPROVED BY THE BOARD OF SUPERVISORS AND ORDINANCES OF FLOYDAMA COUNTY, VA REGARDING THE PLATING OF SUBDIVISIONS WITHIN THE COUNTY HAVE BEEN COMPLETED.  
Date  
*Kevin [Signature]* 8/1/06  
Dir. of Planning & Development

THE LAND REGULATIONS LISTED/ DESCRIBED HEREIN ARE IMPOSED PURSUANT TO THE FLOYDAMA COUNTY CODE IN EFFECT THIS DATE, AND ARE NOT RESTRICTIVE COVENANTS RUNNING WITH THE LAND AND THEIR APPEARANCE TO IMPOSE THEM AS SUCH.  
DEVELOPER:  
Barbara Cary  
288 New Fort Church Lane  
Palmyra, VA 22963  
842-3095  
ZONED: A1  
*Barbara M. Cary*

THE PLATTING AND SUBDIVISION OF TM 50 PARCEL (18)-4 LOCATED IN THE FOK UNION MAGISTERIAL DISTRICT AND RECORDED IN DB 147 ON PAGE 676 CONTAINING 20.344 ACRES AND DESIGNATED TM 50-(18)-4 IS WITH THE FREE CONSENT OF AND IN ACCORDANCE WITH THE DESIRE OF THE UNDERSIGNED OWNERS.