

LINCOLN AVE F.I.D. ALMONDS

Fresno County, California

80.00± Acres

\$2,560,000

(\$32,000/Acre)

PRICE REDUCED

- Fresno Irrigation District
- (2) Sources of Water
- Producing Almond Orchard



**PEARSON
REALTY**
AGRICULTURAL PROPERTIES
A Tradition in Trust Since 1919

Offices Serving The Central Valley

FRESNO

7480 N. Palm Ave, Ste 101
Fresno, CA 93711
559.432.6200

VISALIA

3447 S. Demaree Street
Visalia, CA 93277
559.732.7300

BAKERSFIELD

4900 California Ave., #210B
Bakersfield, CA 93309
661.334.2777

www.pearsonrealty.com

Exclusively Presented by:



LINCOLN AVE F.I.D. ALMONDS

80.00± Acres
Fresno County, CA



LINCOLN AVE F.I.D. ALMONDS

80.00± Acres
Fresno County, CA



PROPERTY INFORMATION

DESCRIPTION

This offering is 80± acres of well maintained Fresno Irrigation District almonds. The property is planted to Nonpareil, Wood Colony and Aldrich varieties. It is flood irrigated via F.I.D. turnout as well as an ag well with turnouts on each row.

LOCATION

North side of Lincoln Avenue between Valentine and Marks Avenues.

LEGAL

Fresno County APN: 035-300-22. Located in a portion of Section 1, T15S, R19E, M.D.B.&M.

ZONING

AE-20 (Agricultural Exclusive, 20 acre minimum).
The property IS located within the Williamson Act.

PLANTINGS

50% Nonpareil, 25% Wood Colony, 25% Aldrich, all planted in 2004.

WATER

Fresno Irrigation District with turnout
Flood irrigated
(1) ag well with a 75 HP pump
(1) 7.5 HP lift pump

SOILS

Hesperia fine sandy loam, very deep, Grade 1, Excellent
Hanford sandy loam, Grade 1 - Excellent

BUILDINGS

1,500± sq. ft. older ranch home

PRICE/TERMS

\$2,560,000 all cash at the close of escrow.



LINCOLN AVE F.I.D. ALMONDS

80.00± Acres
Fresno County, CA



PROPERTY OVERVIEW

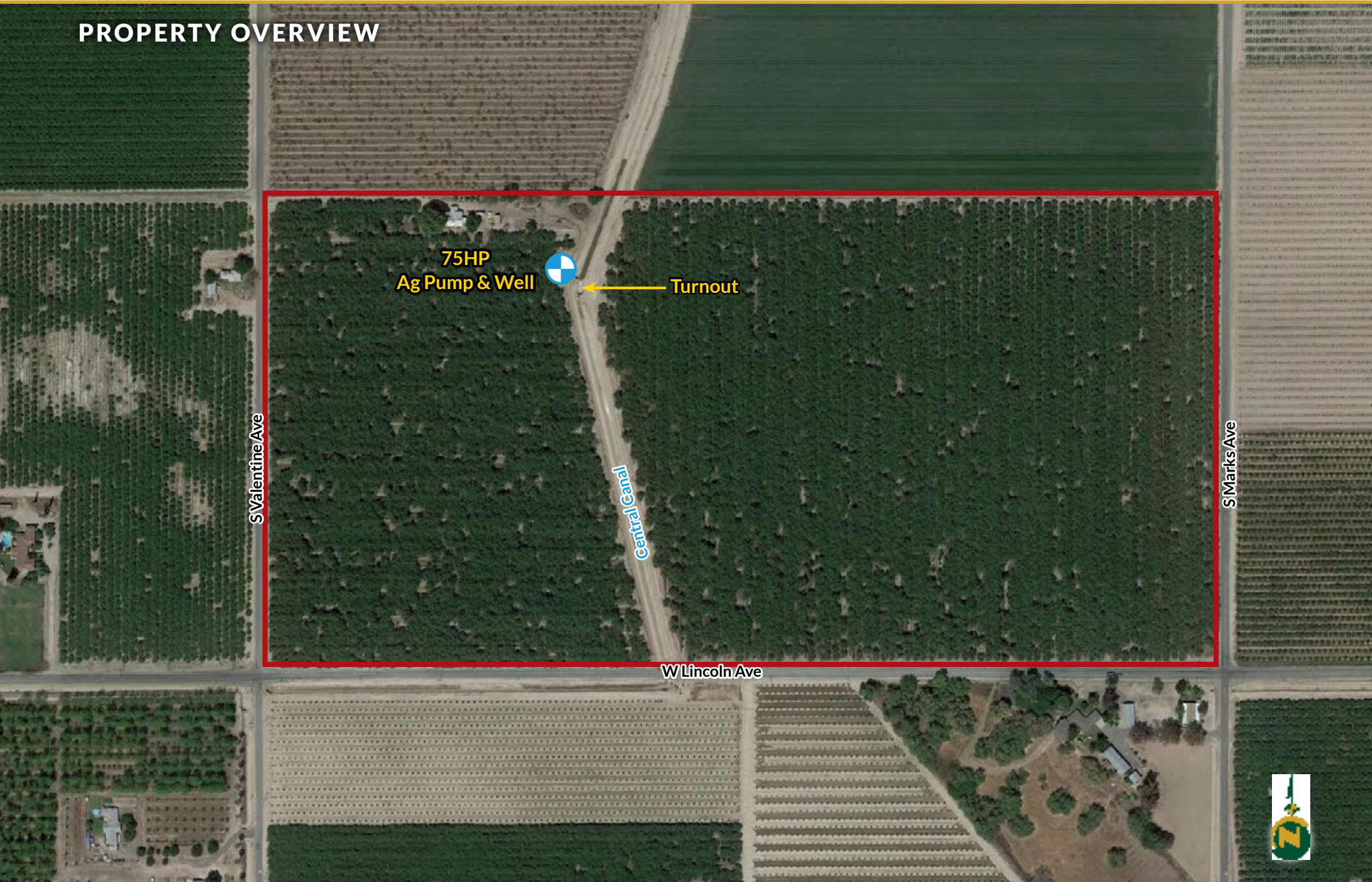

LINCOLN AVE F.I.D. ALMONDS

80.00± Acres
Fresno County, CA



SOILS MAP



LINCOLN AVE F.I.D. ALMONDS

80.00± Acres
Fresno County, CA



PARCEL MAP

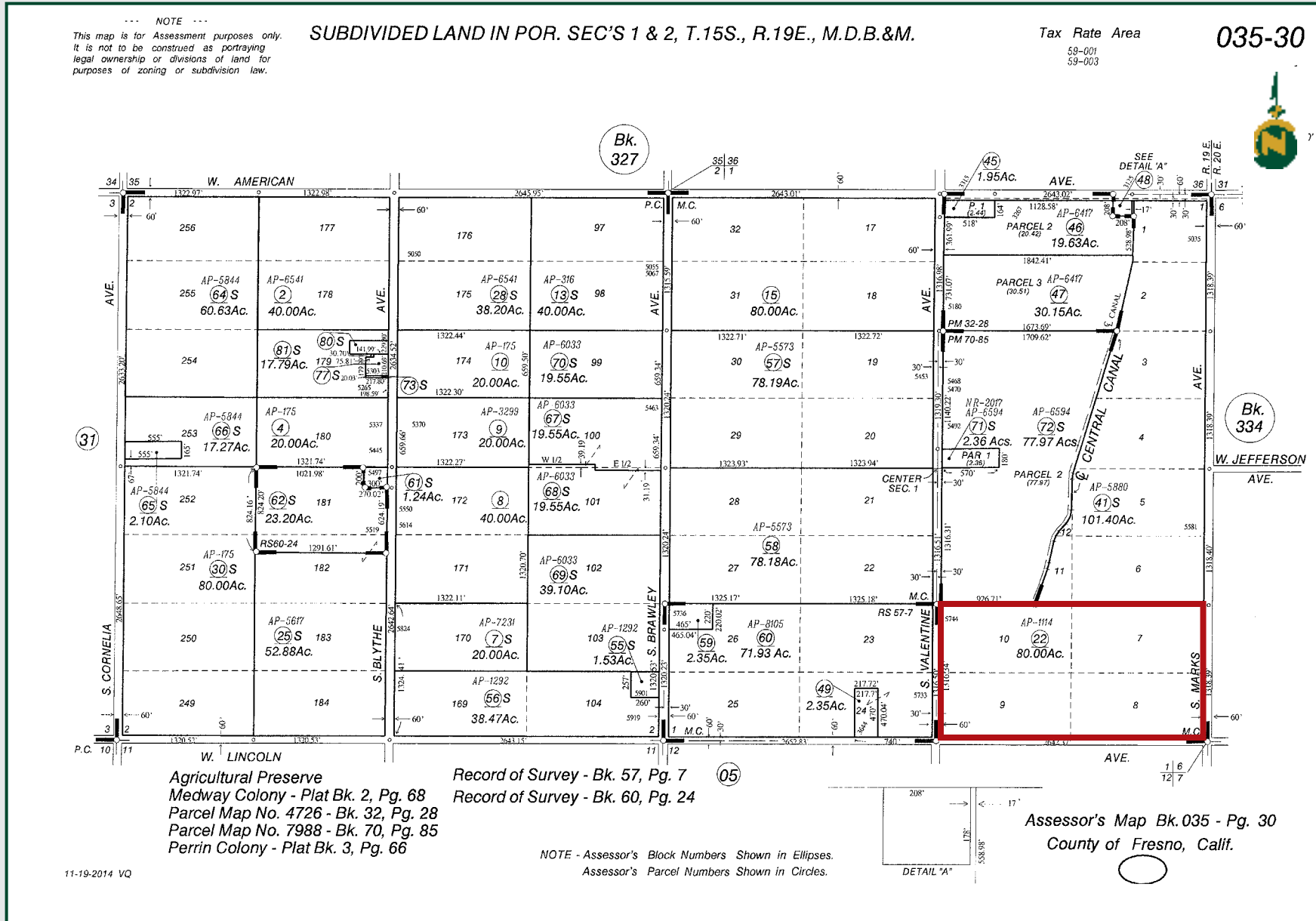

LINCOLN AVE F.I.D. ALMONDS

80.00± Acres
Fresno County, CA



PROPERTY PHOTOS



LINCOLN AVE F.I.D. ALMONDS

80.00± Acres
Fresno County, CA



Offices Serving The Central Valley

FRESNO

7480 N. Palm Ave, Ste 101
Fresno, CA 93711
559.432.6200

VISALIA

3447 S. Demaree Street
Visalia, CA 93277
559.732.7300

BAKERSFIELD

4900 California Ave., #210B
Bakersfield, CA 93309
661.334.2777



Download Our
Mobile App!

<http://pearsonrealty.com/mobileapp>



Water Disclosure: The Sustainable Groundwater Management Act (SGMA) was passed in 2014, requiring groundwater basins to be sustainable by 2040. SGMA requires a Groundwater Sustainability Plan (GSP) by 2020. SGMA may limit the amount of well water that may be pumped from underground aquifers. Buyers and tenants to a real estate transaction should consult with their own water attorney; hydrologist; geologist; civil engineer; or other

environmental professional. Additional information is available at: California Department of Water Resources Sustainable Groundwater Management Act Portal - <https://sgma.water.ca.gov/portal/> Telephone Number: (916) 653-5791 **Policy on cooperation: All real estate licensees are invited to offer this property to prospective buyers. Do not offer to other agents without prior approval.**