

Newby - Proctor & Associates, Inc.

Land Surveyors

N/E
 NRY L. MCKINNEY, JR.
 JD RITA G. MCKINNEY
 Dh. 419 - Pg. 169

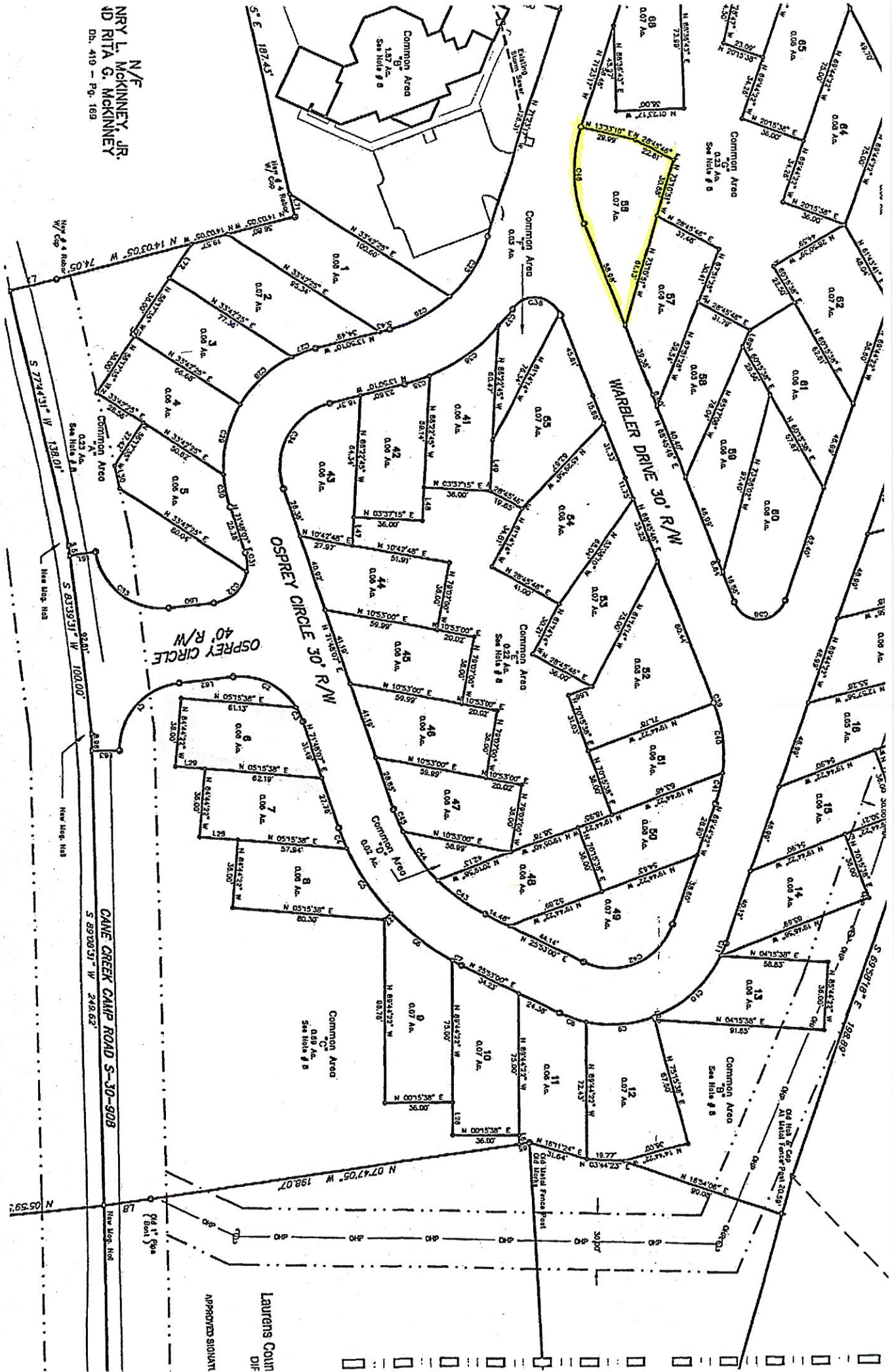

I hereby state that to the best of my knowledge, information, and belief, the survey shown hereon was made in accordance with the Minimum Standards Manual for the practice of Land Surveying in South Carolina, and meets or exceeds the requirements for a Class B survey as specified therein.



PLAT CANE CREEK MOTOR RESORT

COUNTY OF LAURENS SOUTH CAROLINA

SCALE: 1" = 40'

DATE: 9/21/0