



**HAGEMAN
REALTY**
Farmland Specialists

18390 S. 480 W.
Remington, IN 47977

Phone: 219-261-2000
HagemanRealty.com

Proudly Presents:

BOONE COUNTY COMMERCIAL
Lebanon, Indiana

87 acres of prime development land located in Boone County,
just 2.5 miles Northwest of Lebanon Indiana along I-65; adacent to The Trophy Club Golf Course



- **TOTAL ACRES:**
87.0
- **PRICE:**
\$6,960,000
- **LOCATION:**
Just east of Indiana Highway 52
and south of Indiana Highway
47 along I-65
- **VIEW MAP**
<http://bit.ly/Lawson87>

Contact for more information:

**SARA
HAGEMAN
SCHENCK**

Phone:
219.261.2000

Cell:
765.366.1212

sara.hageman@hagemanrealty.com



**HINNERK
WOLTERS**

Phone:
219.261.2000

Cell:
317.517.0753

hinnerk.wolters@hagemanrealty.com



**LANDON
WELLMAN**

Phone:
219.261.2000

Cell:
765.448.5245

landon.wellman@hagemanrealty.com





BOONE COUNTY COMMERCIAL

Lebanon, IN

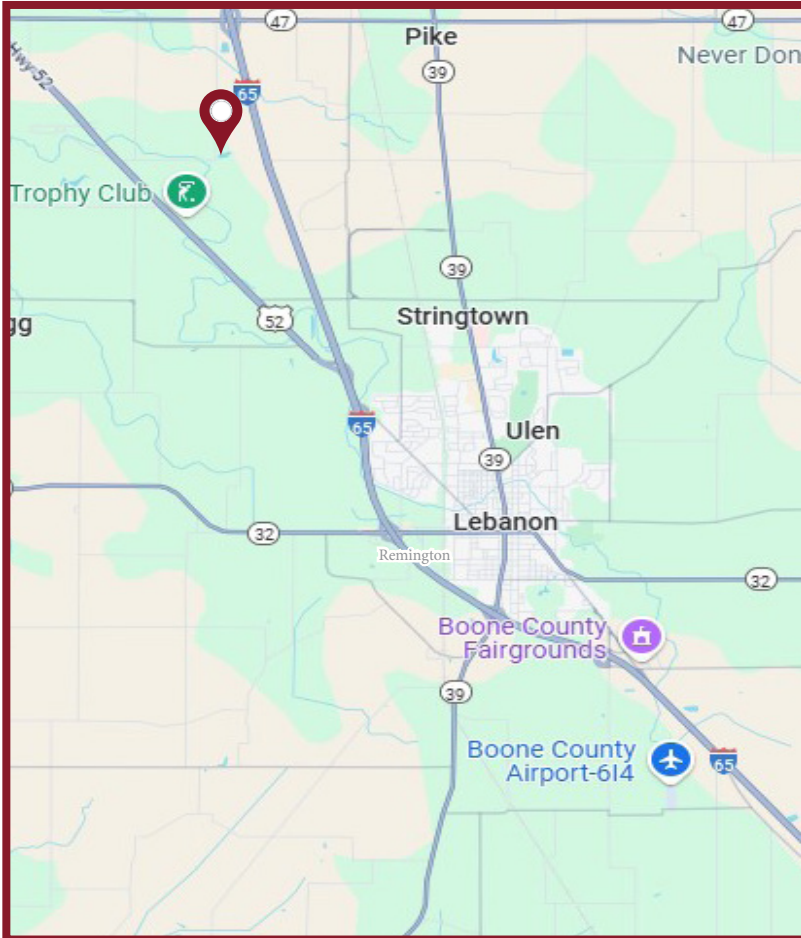

UTILITY INFORMATION

- **WATER & SEWER**
Nearby in I-65/US-52 Corridor
- **NATURAL GAS & ELECTRICITY:**
Access to natural gas & electricity

Boone County Demographic Information:

Population - 2025: 77,632

Projected Population - 2035: 88,634

Avg HH Income - 2021: \$94,843

Hageman Realty, Inc. hereby acknowledges that, unless otherwise agreed, is the Selling Broker, and exclusively the agent of the Seller and not of the Purchaser, however, the Selling Broker is under a duty to treat all parties in a transaction fairly. The information in this brochure is thought to be accurate; however, it is subject to verification and no liability for errors or omissions is assumed. The listing may be withdrawn with or without notice or approval. The Seller further reserves the right to reject any and all offers. All inquiries, inspections, appointments and offers may be channeled through: **HAGEMAN REALTY, INC.** 18390 S. 480 W., Remington, IN 47977



**HAGEMAN
REALTY**
Farmland Specialists

18390 S. 480 W.
Remington, IN 47977

Phone: 219-261-2000
HagemanRealty.com

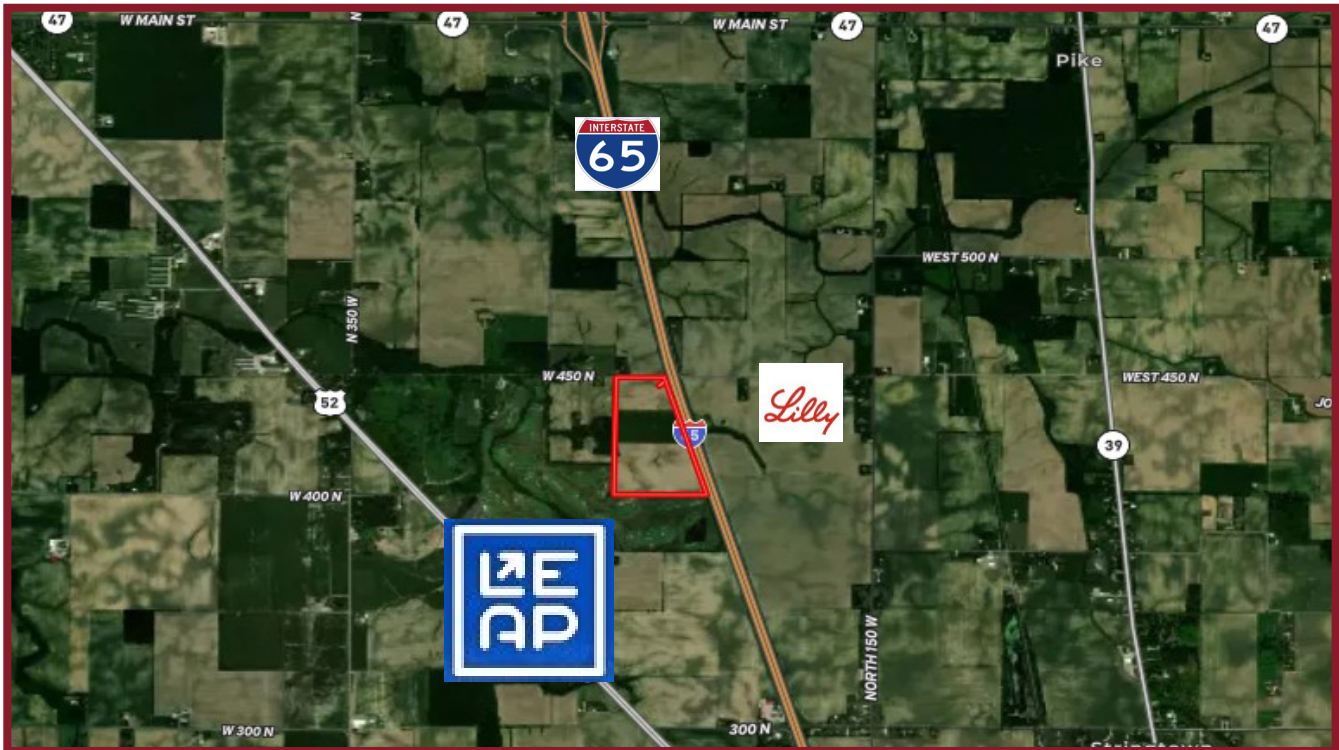
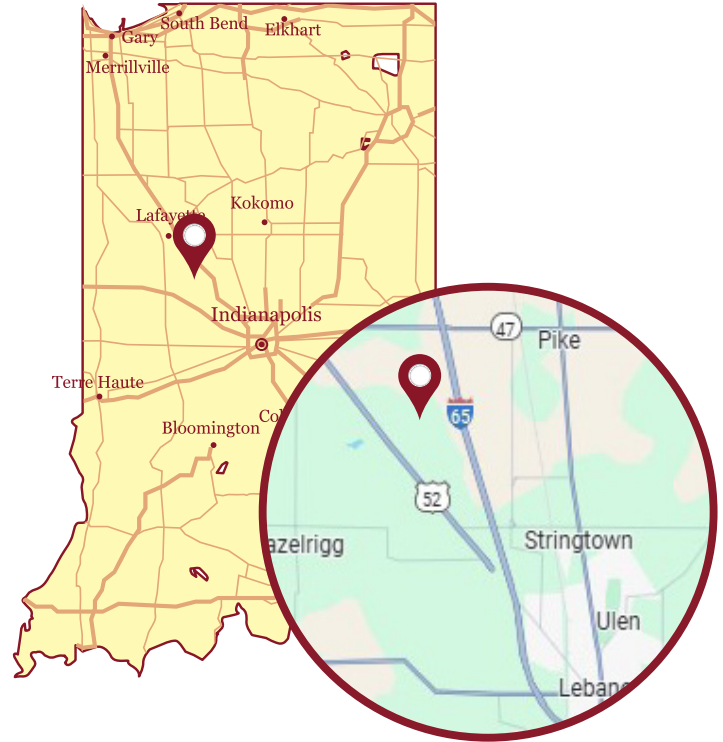

Hageman Realty, Inc. hereby acknowledges that, unless otherwise agreed, is the Selling Broker, and exclusively the agent of the Seller and not of the Purchaser, however, the Selling Broker is under a duty to treat all parties in a transaction fairly. The information in this brochure is thought to be accurate; however, it is subject to verification and no liability for errors or omissions is assumed. The listing may be withdrawn with or without notice or approval. The Seller further reserves the right to reject any and all offers. All inquiries, inspections, appointments and offers may be channeled through: **HAGEMAN REALTY, INC.** 18390 S. 480 W., Remington, IN 47977