

Soils Map

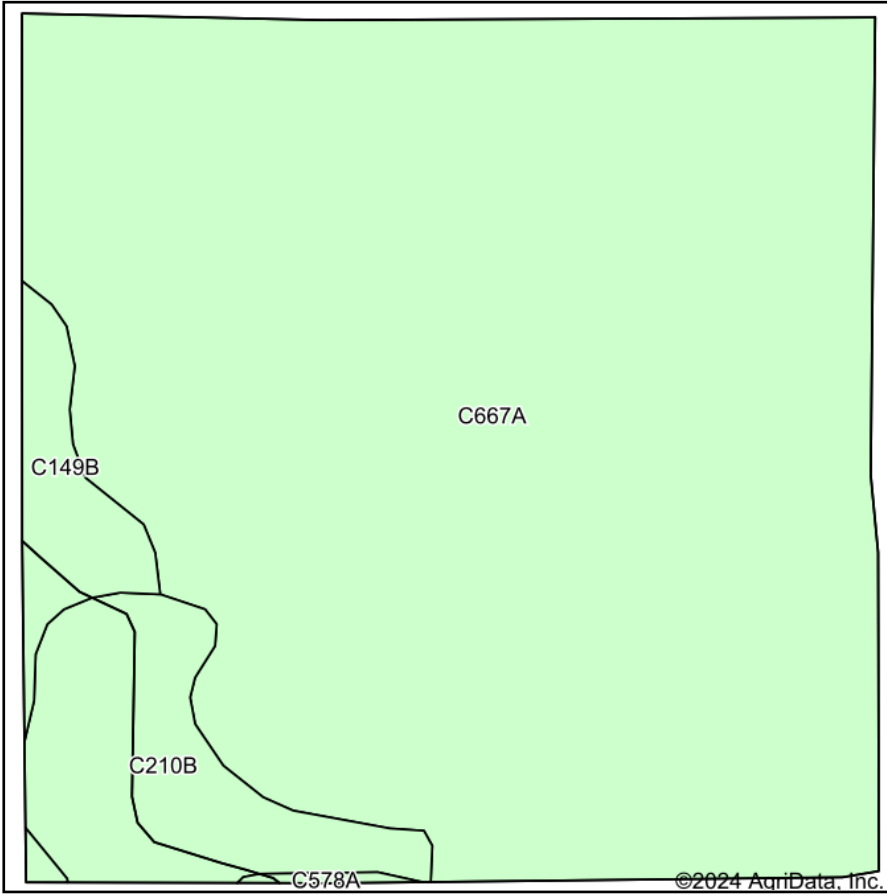

Soils data provided by USDA and NRCS.

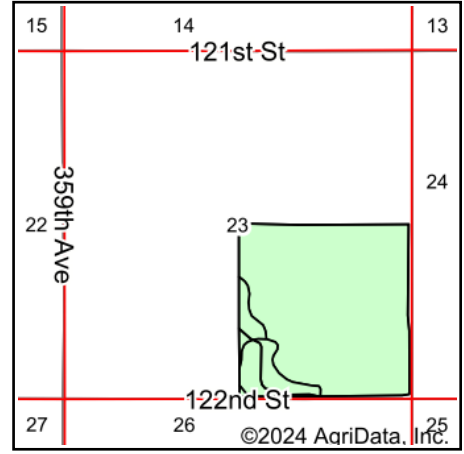

State: **South Dakota**
 County: **McPherson**
 Location: **23-125N-68W**
 Township: **Central McPherson**
 Acres: **153.28**
 Date: **12/4/2024**

ADVANTAGE
Land Co.

Maps Provided By:

 © AgriData, Inc. 2023 www.AgriDataInc.com



Area Symbol: SD089, Soil Area Version: 25

Code	Soil Description	Acres	Percent of field	Non-Irr Class *c	Productivity Index
C667A	Williams-Niobell loams, 0 to 3 percent slopes	134.34	87.6%	IIC	81
C210B	Williams-Bowbells loams, 3 to 6 percent slopes	13.15	8.6%	IIE	83
C149B	Williams-Bowbells-Tonka complex, 0 to 6 percent slopes	5.47	3.6%	IIE	79
C578A	Ranslo-Harriet loams, 0 to 2 percent slopes, occasionally flooded	0.32	0.2%	VIS	29
Weighted Average				2.01	81

*c: Using Capabilities Class Dominant Condition Aggregation Method