

Soils Map

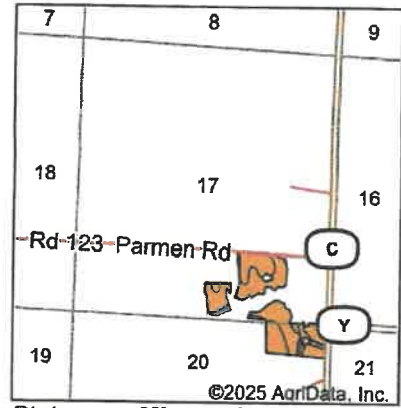

State: **Missouri**
 County: **Gentry**
 Location: **17-64N-30W**
 Township: **Howard**
 Acres: **46.8**
 Date: **2/5/2025**

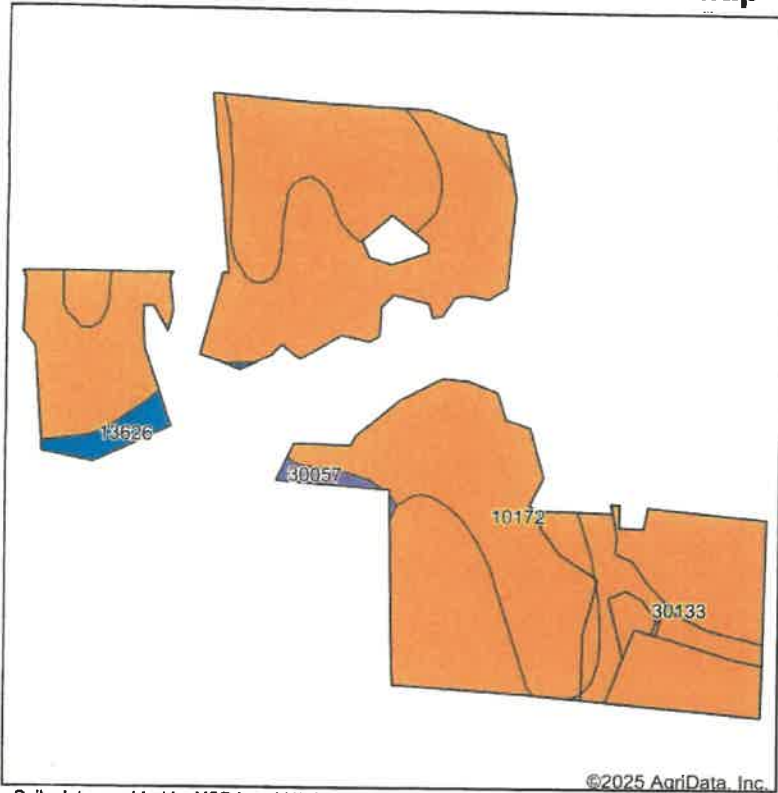

Soils data provided by USDA and NRCS.

©2025 AgriData, Inc.

Area Symbol: MO075, Soil Area Version: 27

Code	Soil Description	Acres	Percent of field	Non-Irr Class Legend	Non-Irr Class *c	Common bermudagrass Tons	Orchardgrass red clover Tons	Tall fescue Tons	Warm season grasses Tons	*n NCCPI Soybeans	
10172	Shelby clay loam, 9 to 14 percent slopes, moderately eroded	24.03	51.3%		IIIe					54	
30133	Lamoni clay loam, 5 to 9 percent slopes, eroded	21.49	45.9%		IIIe					47	
13626	Nodaway silt loam, 1 to 3 percent slopes, occasionally flooded	0.88	1.9%		IIw		7	8	8	9	64
30057	Gara loam, 14 to 18 percent slopes	0.40	0.9%		VIe						52
Weighted Average					3.01	0.1	0.2	0.2	0.2	*n 51	

*n: The aggregation method is "Weighted Average using all components"

*c: Using Capabilities Class Dominant Condition Aggregation Method

Soils data provided by USDA and NRCS.



Township 64N - Range 30W

Copyright © 2023 Mapping Solutions

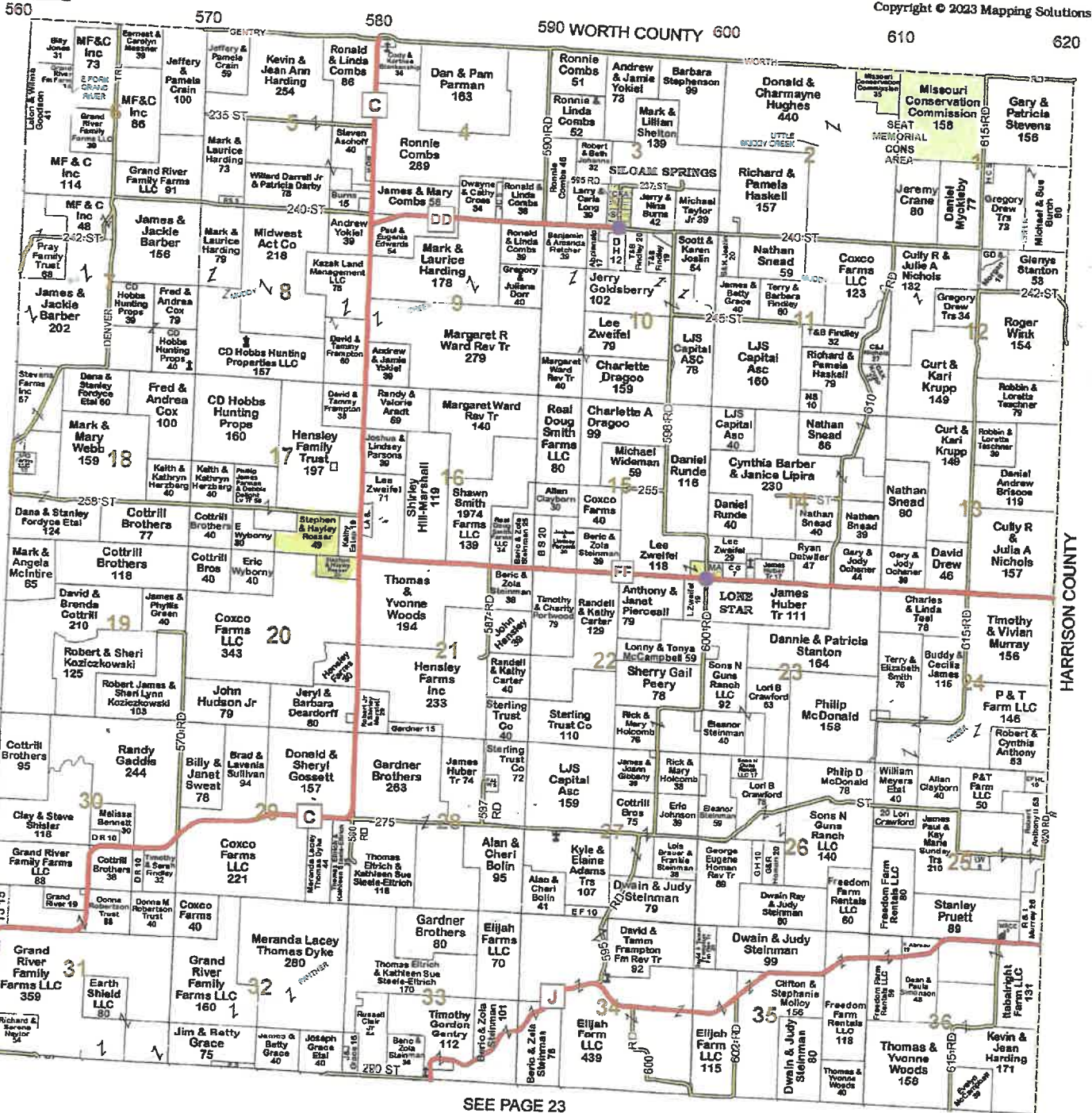

PLSS Legal Description

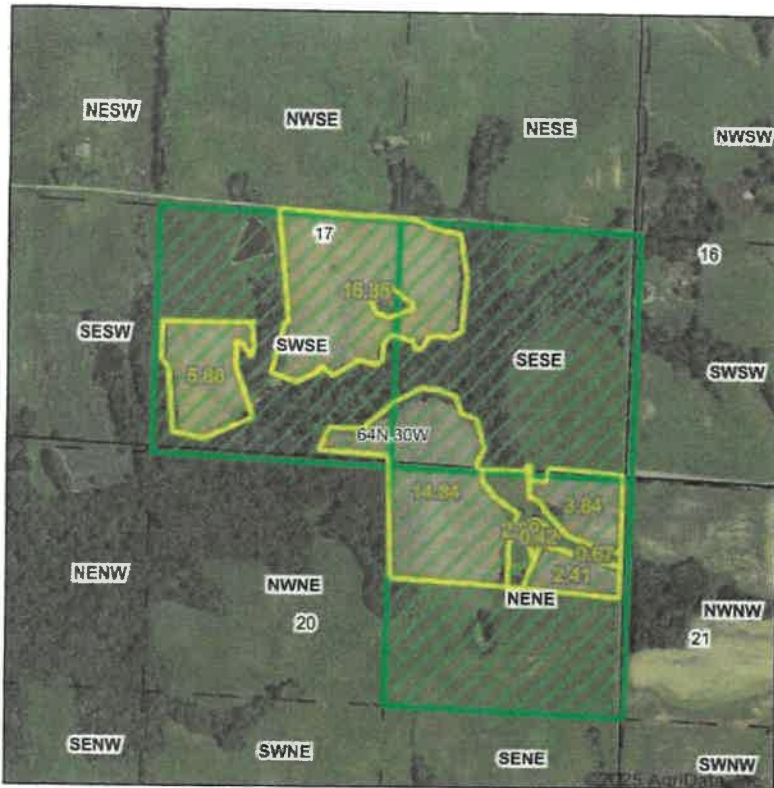

Map Center: 40° 20' 35.99, -94° 17' 44.53

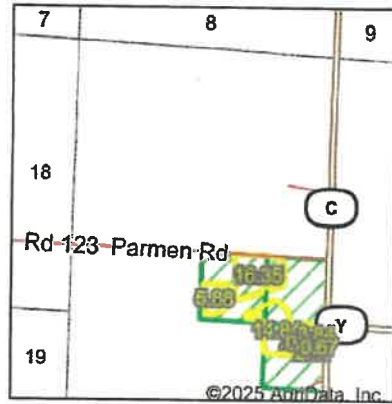
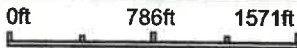

Acres: **46.8**
 Date: **2/5/2025**
 Township: **Howard**
 County: **Gentry**
 State: **Missouri**

Maps Provided By:



PLSS Source: **Various State Sources**

PLSS Note: **No Government Lots. Quarters created by equally splitting the sections**

Short Legal:

PT SWSE; PT SESE 17-64N-30W AND PT NENE 20-64N-30W

Long Legal:

PART OF THE SW1/4 SE1/4; PART OF THE SE1/4 SE1/4 OF SECTION 17, TOWNSHIP 64 NORTH, 30 WEST, GENTRY COUNTY, MISSOURI AND PART OF THE NE1/4 NE1/4 OF SECTION 20, TOWNSHIP 64 NORTH, 30 WEST, GENTRY COUNTY, MISSOURI

Aerial Map

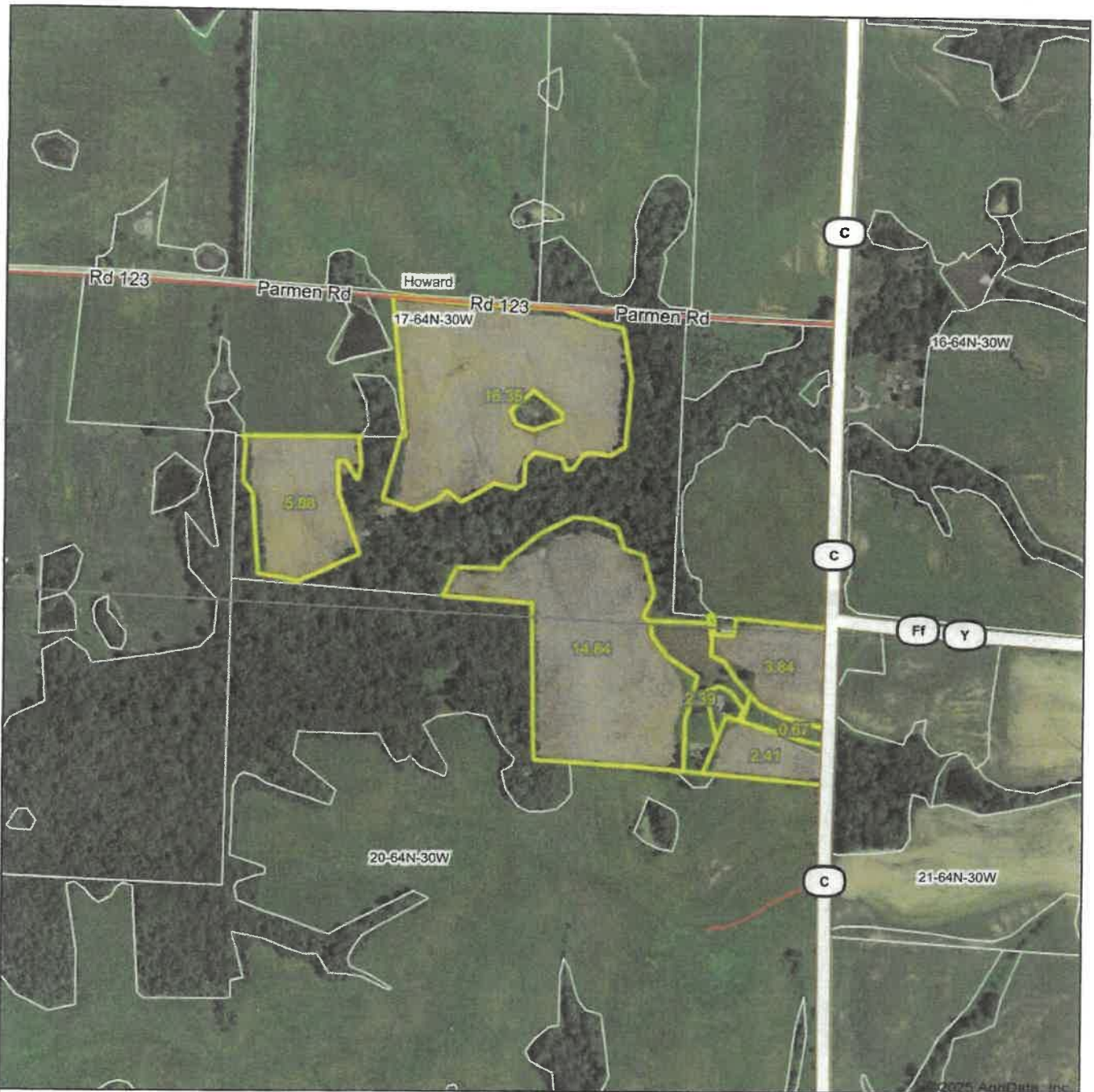

Boundary Center: 40° 20' 36.61, -94° 17' 45.07

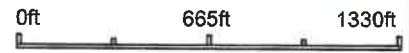

17-64N-30W
Gentry County
Missouri



2/5/2025

Maps Provided By:



© AgriData, Inc. 2023 www.AgrDataInc.com

Field borders provided by Farm Service Agency as of 5/21/2008.