Lancaster Farms LLC

Lancaster County, South Carolina, 414 AC +/-

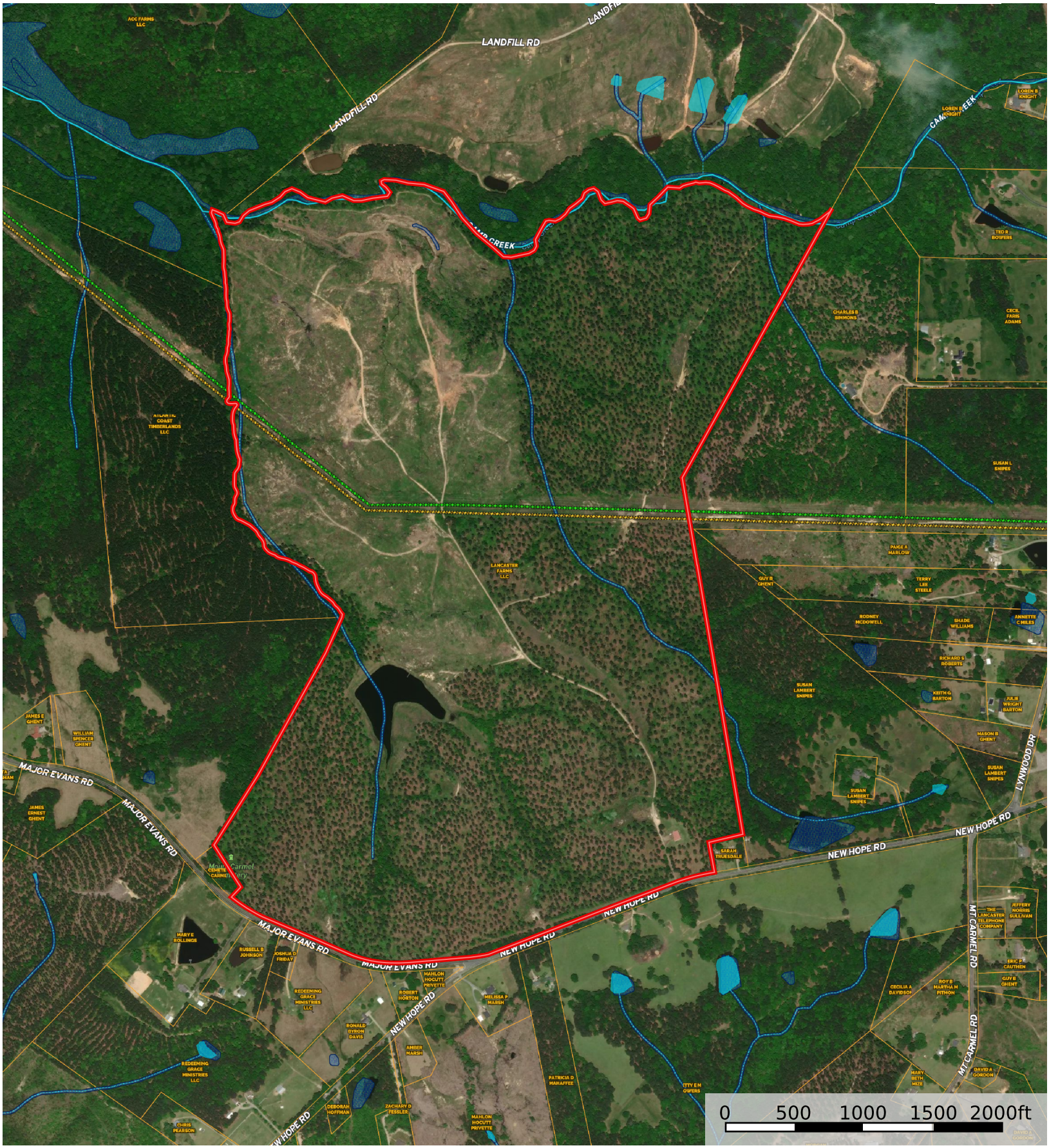

Boundary | Wetlands | Riparian | Stream, Intermittent | River/Creek | Water Body | Voltage Unavailable | Voltage 0 - 99 KV | Voltage 100 - 161 KV | Voltage 220 - 287 KV | Voltage 345 KV | Voltage 500 KV | Voltage 735 KV+

Rob Metcalf

P: 8645850444 metcalfland.com 1078Boiling Springs Road Spartanburg SC 29303

The information contained herein was obtained from sources deemed to be reliable. Land id™ Services makes no warranties or guarantees as to the completeness or accuracy thereof.