

Soils Map

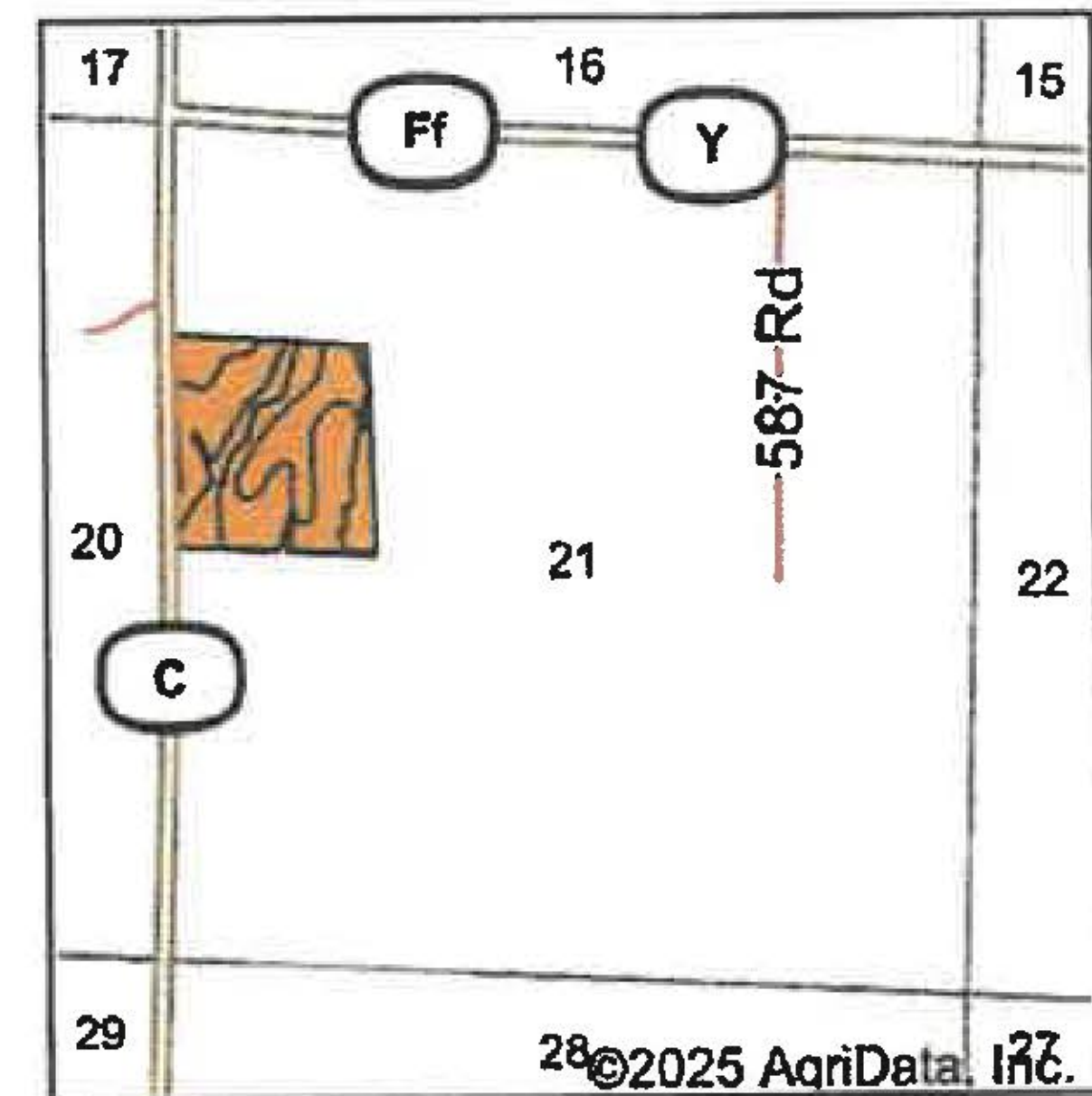

State: **Missouri**
 County: **Gentry**
 Location: **21-64N-30W**
 Township: **Howard**
 Acres: **38.87**
 Date: **2/5/2025**

Maps Provided By:

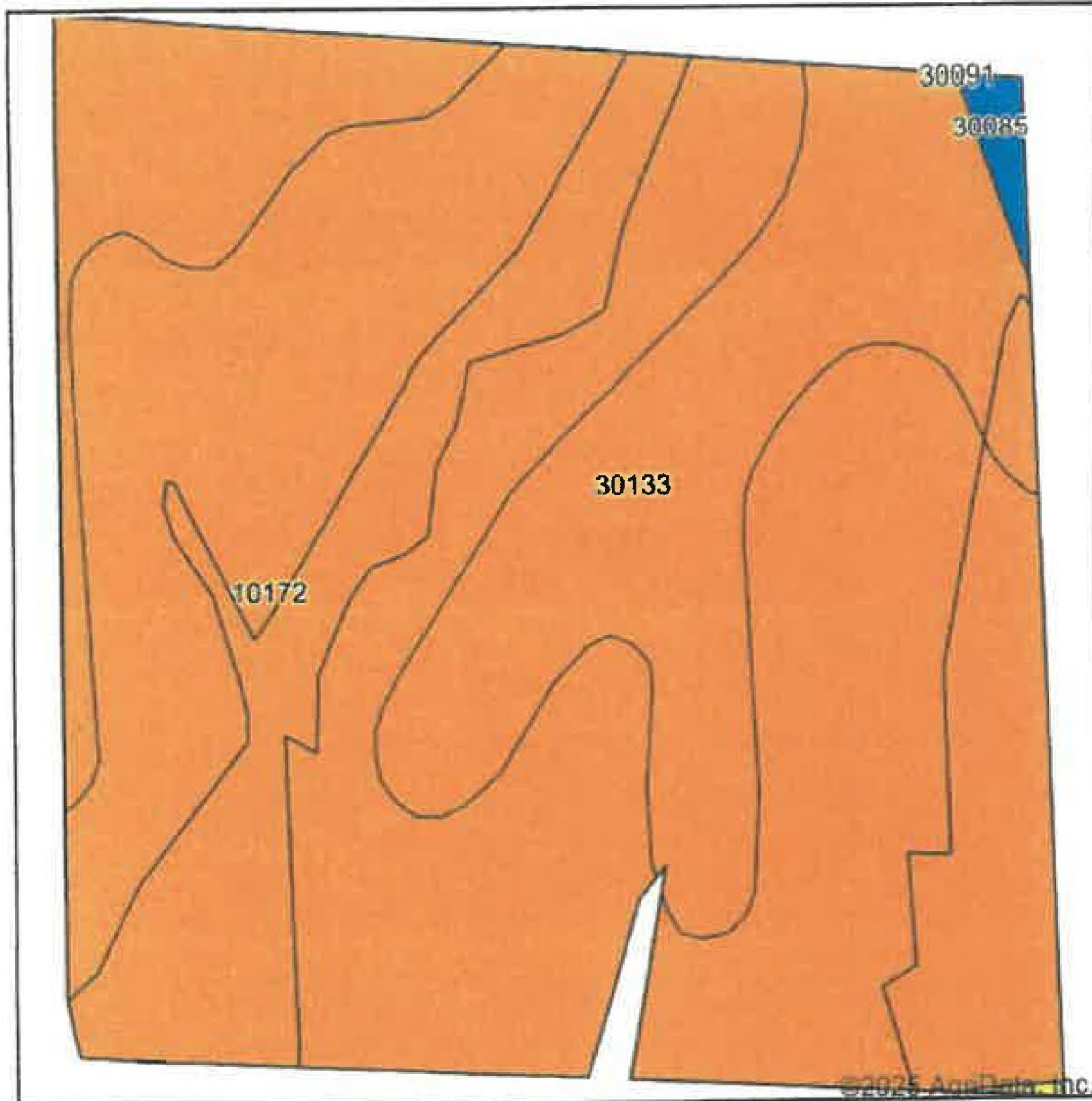



© AgriData, Inc. 2023

www.AgriDataInc.com



Soils data provided by USDA and NRCS.

Area Symbol: MO075, Soil Area Version: 27

Code	Soil Description	Acres	Percent of field	Non-Irr Class Legend	Non-Irr Class *c	*n NCCPI Soybeans
10172	Shelby clay loam, 9 to 14 percent slopes, moderately eroded	27.82	71.6%		IIle	54
30133	Lamoni clay loam, 5 to 9 percent slopes, eroded	10.80	27.8%		IIle	47
30085	Grundy silt loam, 2 to 5 percent slopes	0.25	0.6%		Ile	64
Weighted Average					2.99	*n 52.1

*n: The aggregation method is "Weighted Average using all components"

*c: Using Capabilities Class Dominant Condition Aggregation Method