

Soils Map

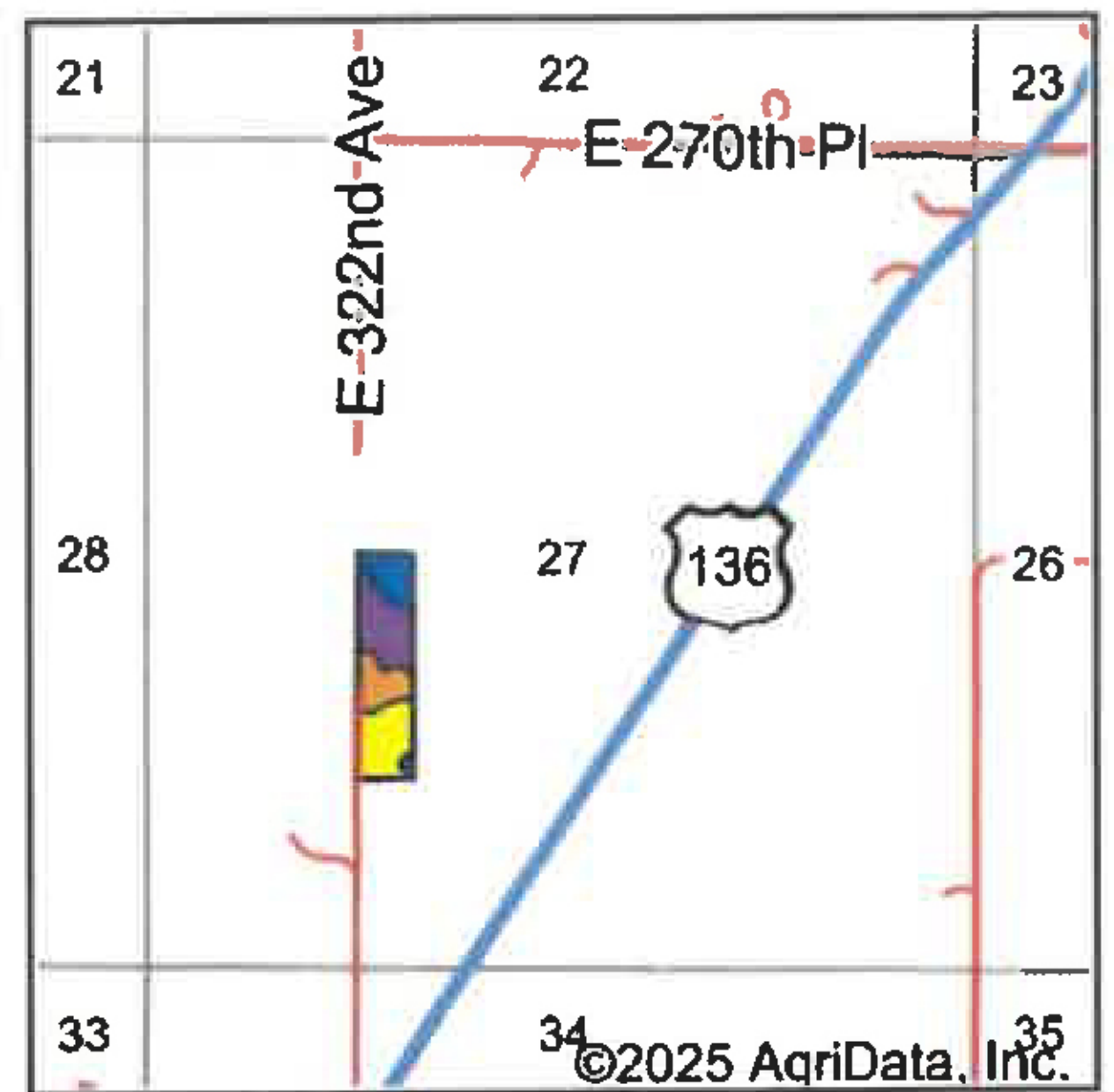

©2025 AgriData, Inc.

Soils data provided by USDA and NRCS.



State: **Missouri**
 County: **Harrison**
 Location: **27-64N-26W**
 Township: **Trail Creek**
 Acres: **11.77**
 Date: **2/4/2025**



Maps Provided By:



Area Symbol: MO081, Soil Area Version: 28

Code	Soil Description	Acres	Percent of field	Non-Irr Class Legend	Non-Irr Class *c	Alfalfa hay Tons	Caucasian bluestem Tons	Common bermudagrass Tons	Orchardgrass red clover Tons	Tall fescue Tons	Warm season grasses Tons
30062	Gara loam, 9 to 14 percent slopes	3.70	31.3%		Ive						
30057	Gara loam, 14 to 18 percent slopes	3.60	30.6%		Vle						
30061	Gara loam, 5 to 9 percent slopes	2.22	18.9%		Ille	6	7	6	6	6	7
36117	Nodaway silt loam, heavy till, 0 to 2 percent slopes, occasionally flooded	2.09	17.8%		Ilw						
36116	Zook silty clay loam, heavy till, 0 to 2 percent slopes, occasionally flooded	0.16	1.4%		Ilw						
Weighted Average					4.04	1.1	1.3	1.1	1.1	1.1	1.3

*c: Using Capabilities Class Dominant Condition Aggregation Method