

RECEIVED & FILED
 Vilas County Surveyor's Office
 Date.....1-6-06.....
 By.....RB.....
 VCS File No...B78LS.....

BEARINGS ARE BASED ON CSM
 VOL. 11CS, PAGE 76, OF RECORD.

Lot 1
 Certified Survey
 Vol. 11CS, Page 76
 Being a Part of
 Gov't. Lot 12
 Section 13
 T 40 N, R 10 E
 Township of Washington
 Vilas County, Wisconsin

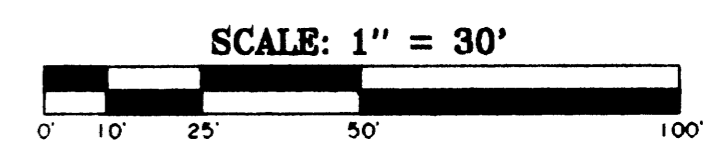

-SURVEY CERTIFICATE AND WAIVER-

Pursuant to Chapter A-E 7 of the Wisconsin Administrative Code, Eagle Landmark Surveying, Inc. is required to meet certain Minimum Standards for Property Surveys as specified in Sections 7.01 through 7.07 of this code. Our client has agreed to exclude certain surveying work from these requirements as allowed in Chapter A-E 7.01 (2).
 The requirements of Chapter A-E 7 of the Wisconsin Administrative Code's Minimum Standards for Property Surveys which have been waived are listed below:
 Field measurements and angles as described in (A-E 7.06).
 Legal description prepared for this property (A-E 7.04).
 Monuments marking all property corners (A-E 7.03 & 7.07).
 Tie to a Public Land Survey System Corner (A-E 7.04).
 I hereby certify, that to the best of my knowledge and belief, I have complied with the remaining requirements of Chapter A-E 7 of the Wisconsin Administrative Code, Minimum Standards for Property Surveys.
 DATED THIS 9TH DAY OF DECEMBER, 2005.

Michael E. Weber
 MICHAEL E. WEBER, R.L.S. R2070

-Legend-

- ⊙ RAILROAD SPIKE FOUND IN PLACE
- 1" IRON PIPE FOUND IN PLACE
- ⊙ 1-1/4" IRON PIPE FOUND IN PLACE
- 3" DIA. CONCRETE MONUMENT FOUND IN PLACE
- ▲ APPROX. LOCATION OF FENCE POST SET
- () BEARING AND DISTANCE FROM CSM
- △ COMPUTED POSITION

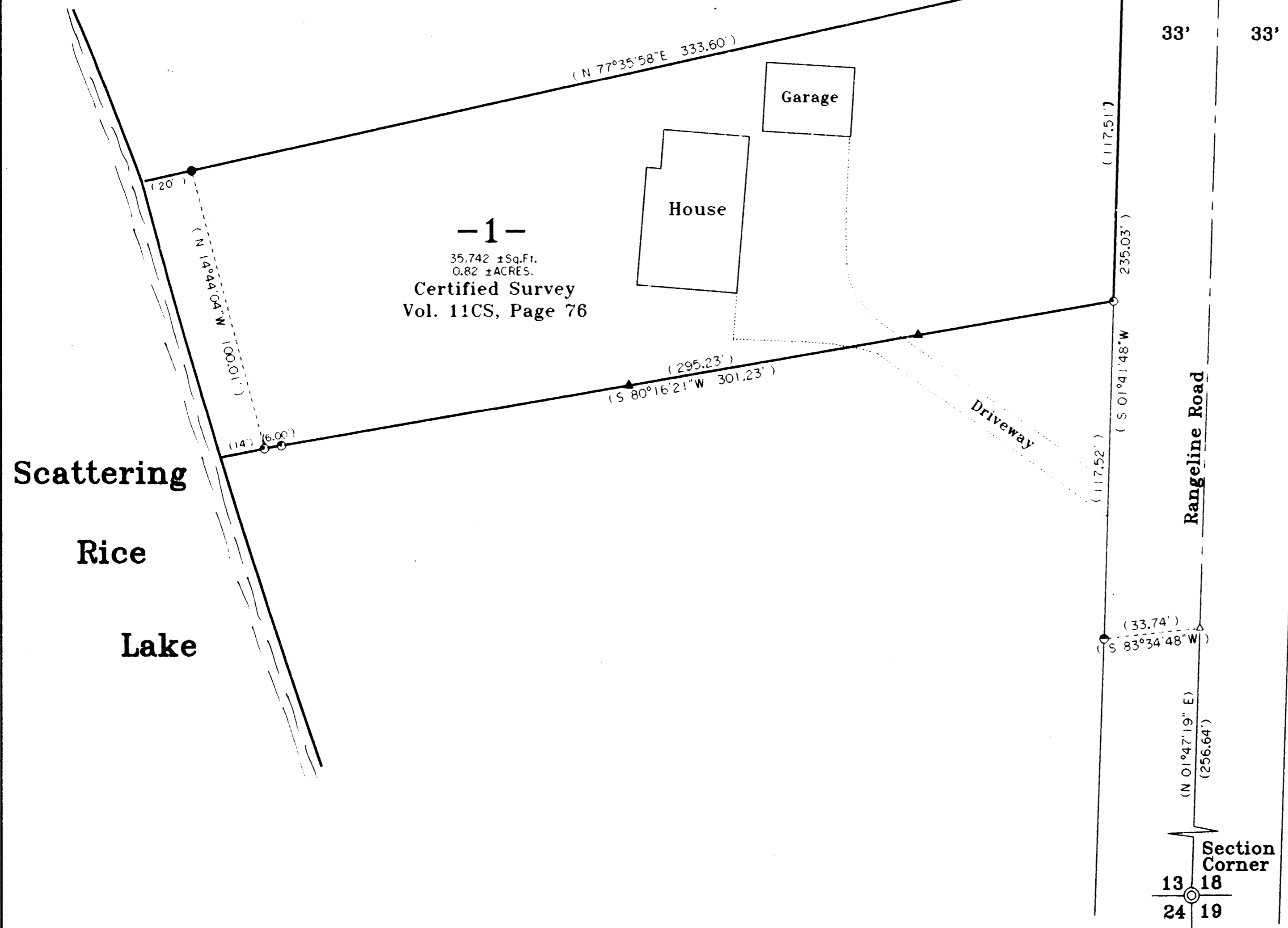

-1-
 35,742 ± Sq.Ft.
 0.82 ± ACRES.
 Certified Survey
 Vol. 11CS, Page 76

Scattering
 Rice
 Lake

Rangeline Road

Section
 Corner
 13 18
 24 19

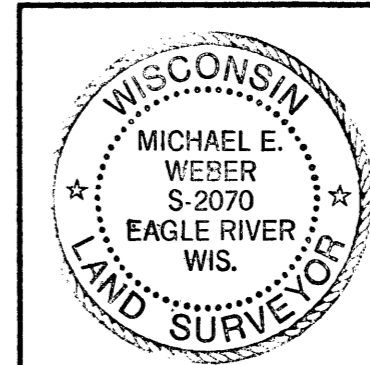

Survey For
Gary Conger
 Lone Palm Ent.
 615 W. Main Street, Suite 207
 Madison, WI 53703

SCALE 1" = 30' DATE 12-09-2005 DWN. BY. S.M.W.

DWG. NO. **E2891** Eagle Landmark Surveying, Inc.
 EAGLE RIVER, WI