718 CR 466, Castroville

Medina County, Texas, 49 AC +/-

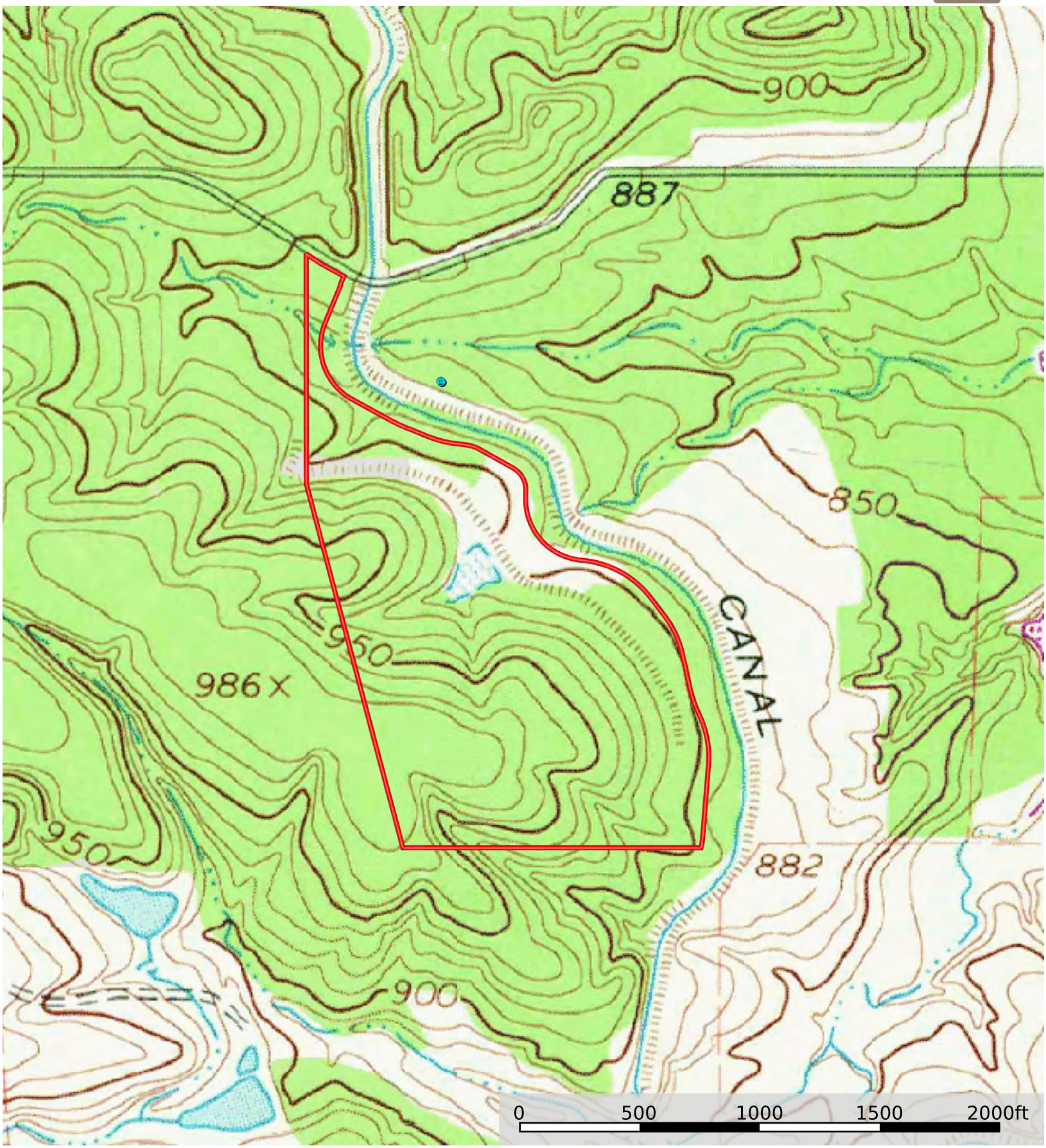

Boundary | 100 Year Floodplain | 500 Year Floodplain | Floodway | Special | Unmapped/ Not Included | Water Wells | Crude Oil | Natural Gas | Other

John Lynd

P: 8304466145 john@bluestemranchgroup.com 32041 Oak Ridge Parkway, Bulverde,

The information contained herein was obtained from sources deemed to be reliable.
Land id™ Services makes no warranties or guarantees as to the completeness or accuracy thereof.