

Boundary

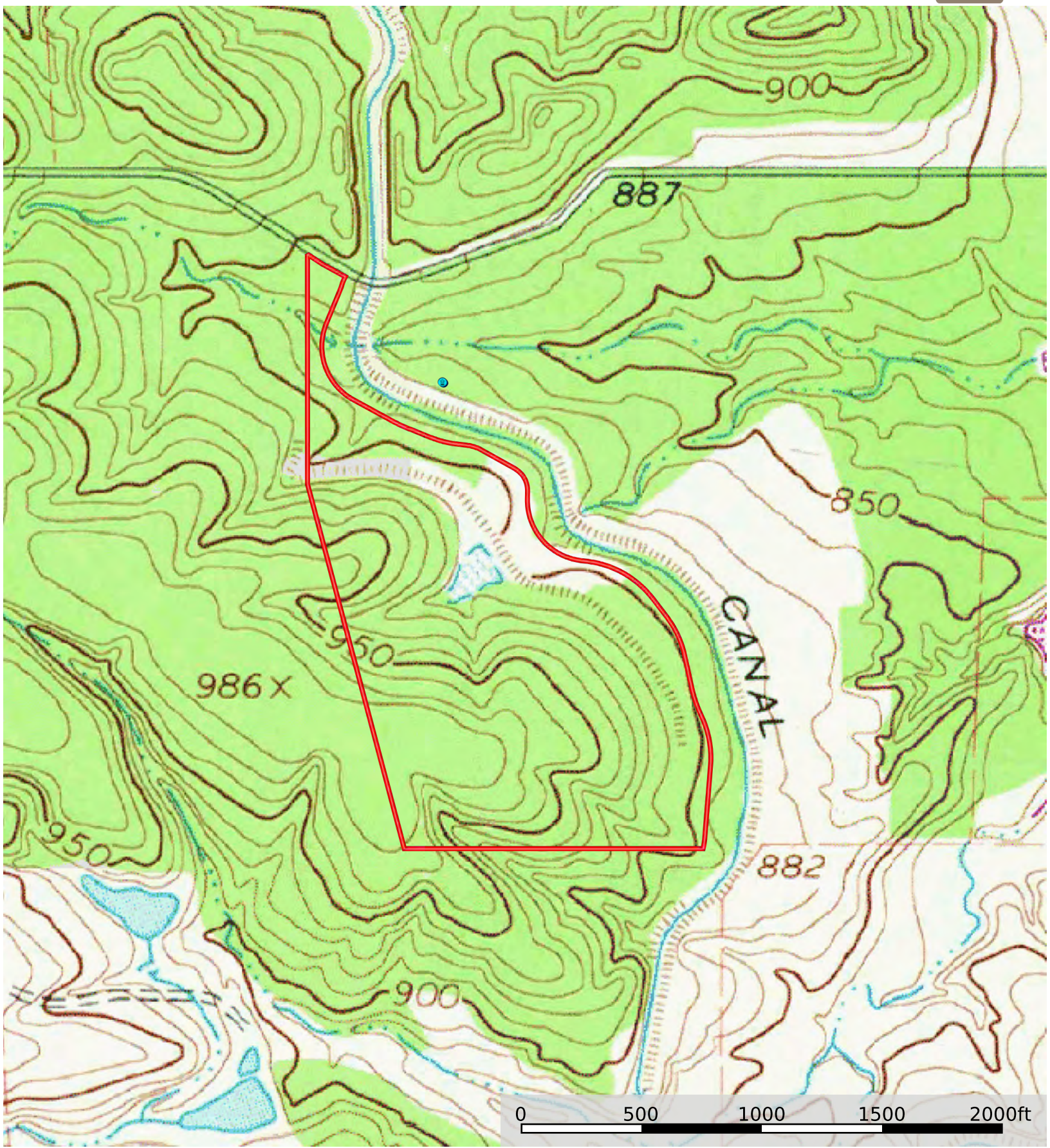

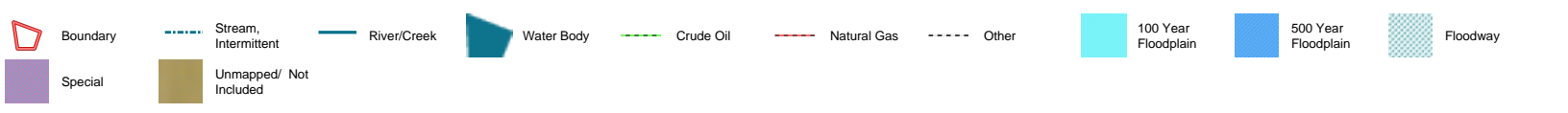
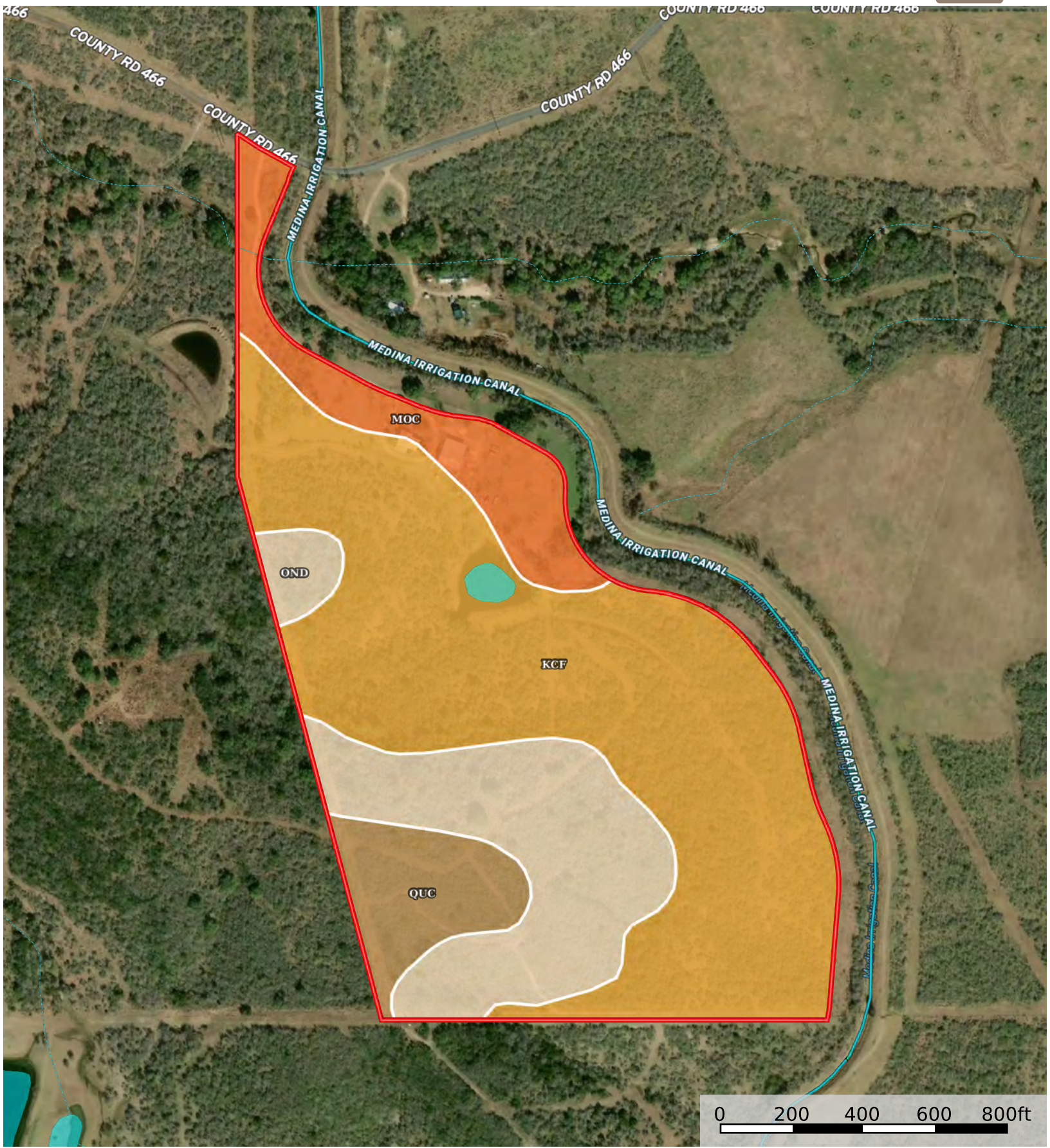

Boundary 49.68 ac

SOIL CODE	SOIL DESCRIPTION	ACRES	%	CPI	NCCPI	CAP
KcF	Kincheloe soils, 10 to 30 percent slopes	29.15	58.68	0	23	6e
OND	Olmos very cobbly loam, 1 to 8 percent slopes, rubbly	11.33	22.81	0	11	6e
MoC	Monteola gravelly clay, 1 to 5 percent slopes	5.3	10.67	0	34	3e
QUC	Quihi association, gently undulating	3.9	7.85	0	26	4s
TOTALS		49.68(*)	100%	-	21.67	5.52

(\*) Total acres may differ in the second decimal compared to the sum of each acreage soil. This is due to a round error because we only show the acres of each soil with two decimal.

