

# Undeveloped Land for Sale in East TX 28.93 acres +/-

Smith County, Texas, 28.93 AC +/-

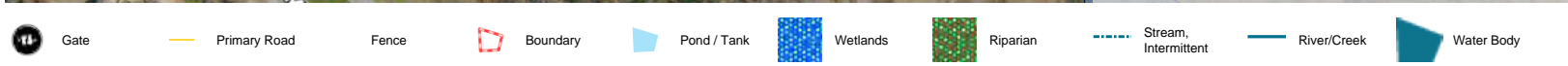

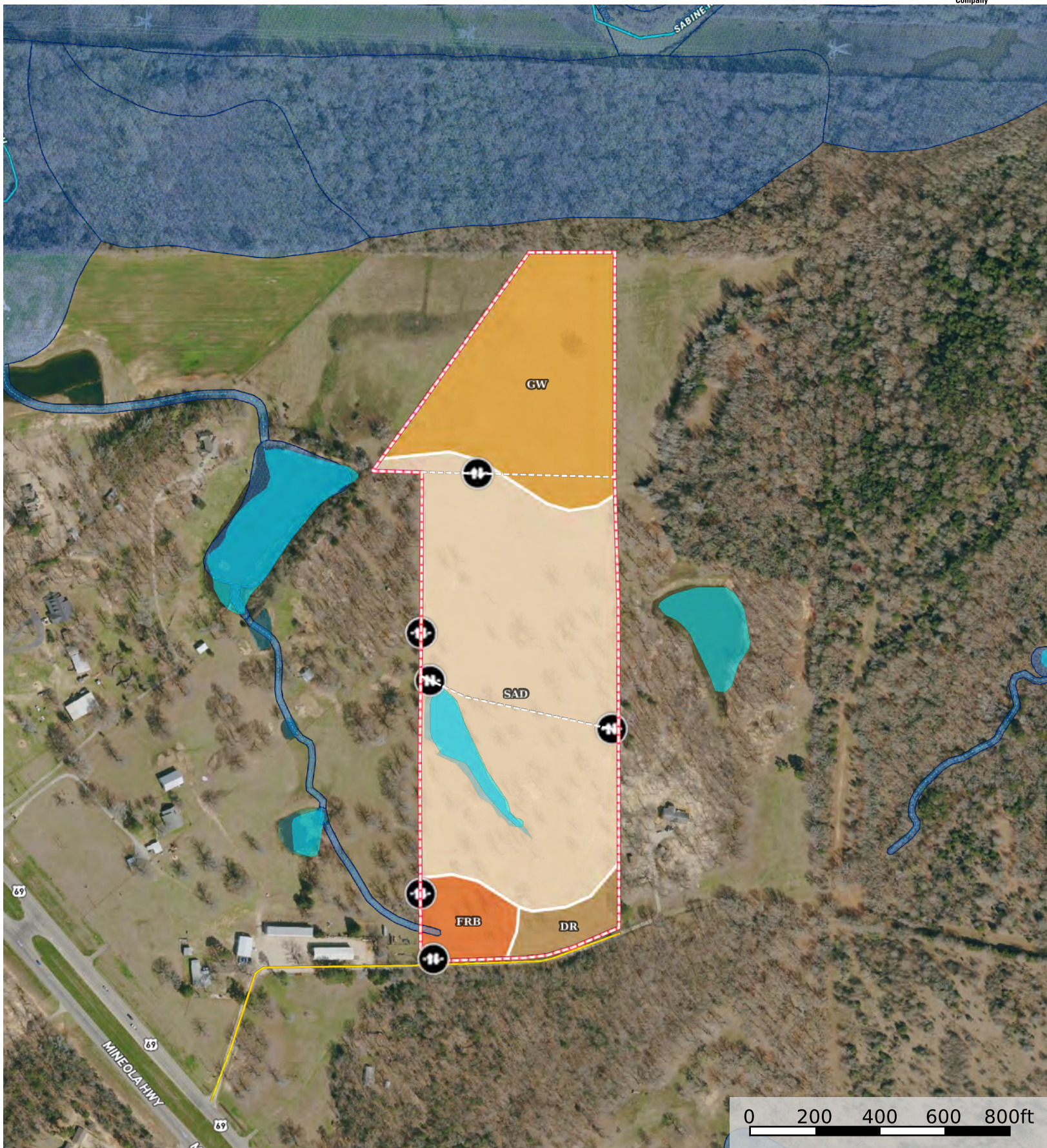

|  Boundary 28.49 ac

SOIL CODE	SOIL DESCRIPTION	ACRES	%	CPI	NCCPI	CAP
SaD	Sacul very fine sandy loam, 5 to 15 percent slopes	17.72	62.22	0	75	6e
Gw	Gladewater clay, 0 to 1 percent slopes, frequently flooded	8.11	28.48	0	51	5w
FrB	Freestone fine sandy loam, 1 to 3 percent slopes	1.58	5.55	0	73	2e
Dr	Derly, frequently ponded-Raino complex, 0 to 1 percent slopes	1.08	3.79	0	38	4w
TOTALS		28.49(*)	100%	-	66.68	5.42

(\*) Total acres may differ in the second decimal compared to the sum of each acreage soil. This is due to a round error because we only show the acres of each soil with two decimal.

