

# PLAT OF SURVEY

SITUATED IN THE WEST HALF (W.1/2) OF SECTION TWENTY-ONE (21), TOWNSHIP SEVEN (7) SOUTH, RANGE TWO (2) WEST OF THE FOURTH (4TH) PRINCIPAL MERIDIAN, PIKE COUNTY, ILLINOIS.

(First Illinois Ag Group)  
Project No. 0014-25  
Tracts 1 & 2  
P.C.S. File No. 25

**Survey Solutions, LLC**

111 EAST ASHLAND AVENUE  
MT. ZION, IL 62549 (217) 521-0612  
• ALTA Surveys • Boundary Surveys  
• Construction Staking • Subdivisions  
Illinois Professional Design Firm # 184005964

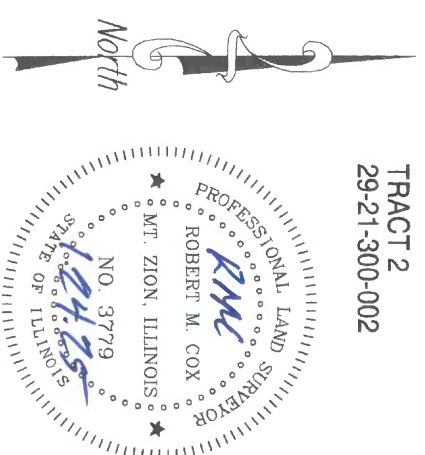
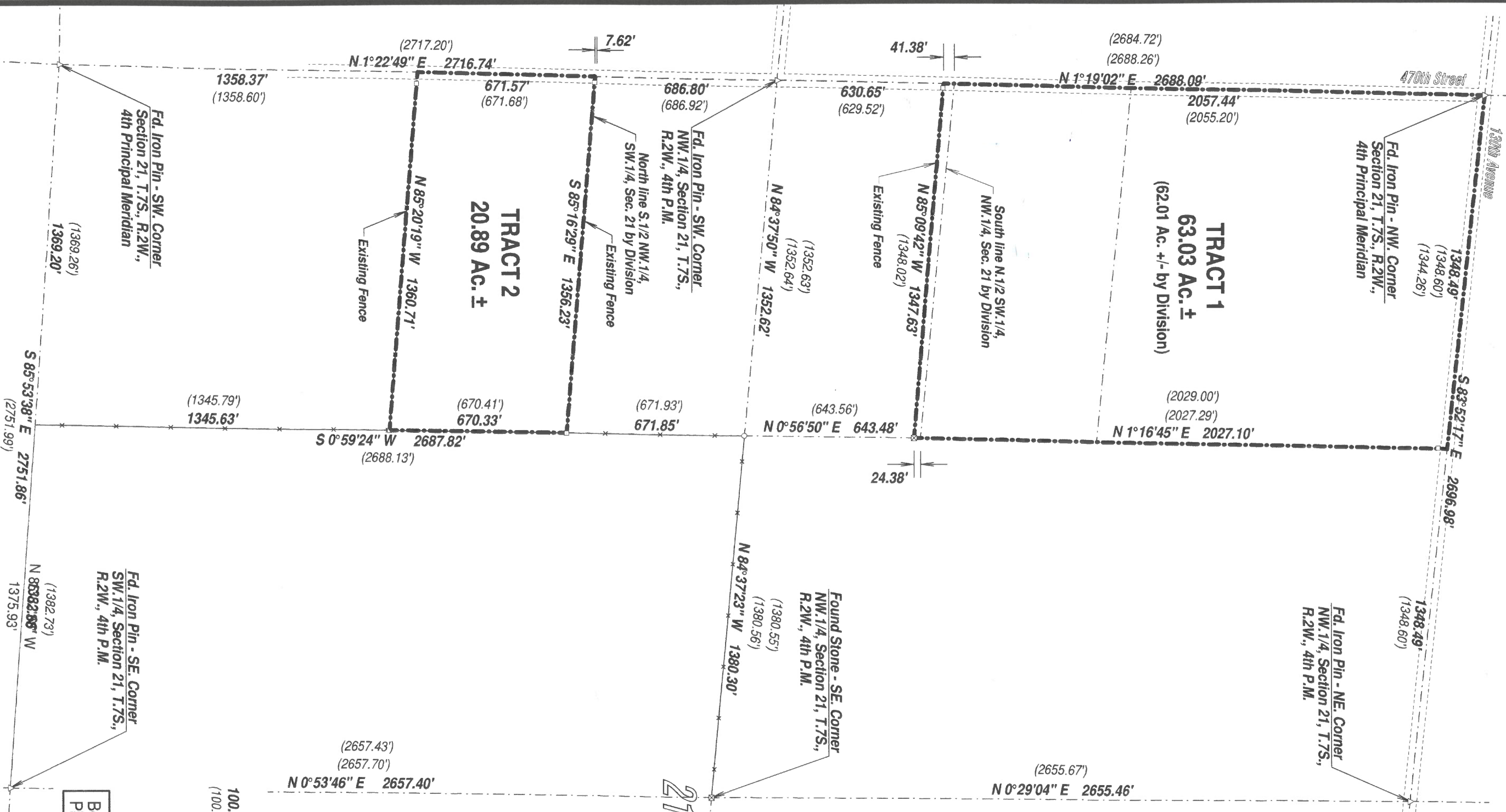

LICENSE EXPIRES 11/30/2026

### Legend

- Scale: 1" = 300'
- = Iron Pipe or Pin From Prev. Surveys
  - = 5/8" Iron Pin Set This Survey
  - 100.00' = Measured Dimension
  - (100.00') = Record Dimension

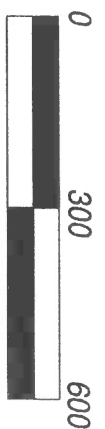

Bearings are based on the Illinois State Plane Coordinate System - West Zone.

(First Illinois Ag Group)  
 Project No. 0014-25  
 Tract 3  
 P.C.S. File No. 25

**Survey Solutions, LLC**

111 EAST ASHLAND AVENUE  
 MT. ZION, IL 62549 (217) 521-0612  
 • ALTA Surveys • Boundary Surveys  
 • Construction Staking • Subdivisions  
 Illinois Professional Design Firm # 184005964

## PLAT OF SURVEY

TRACT 3 - The Southwest Quarter (SW.1/4) of the Northeast Quarter (NE.1/4) of Section Twenty-nine (29), Township Seven (7) South, Range Two (2) West of the Fourth (4th) Principal Meridian, Pike County, Illinois.

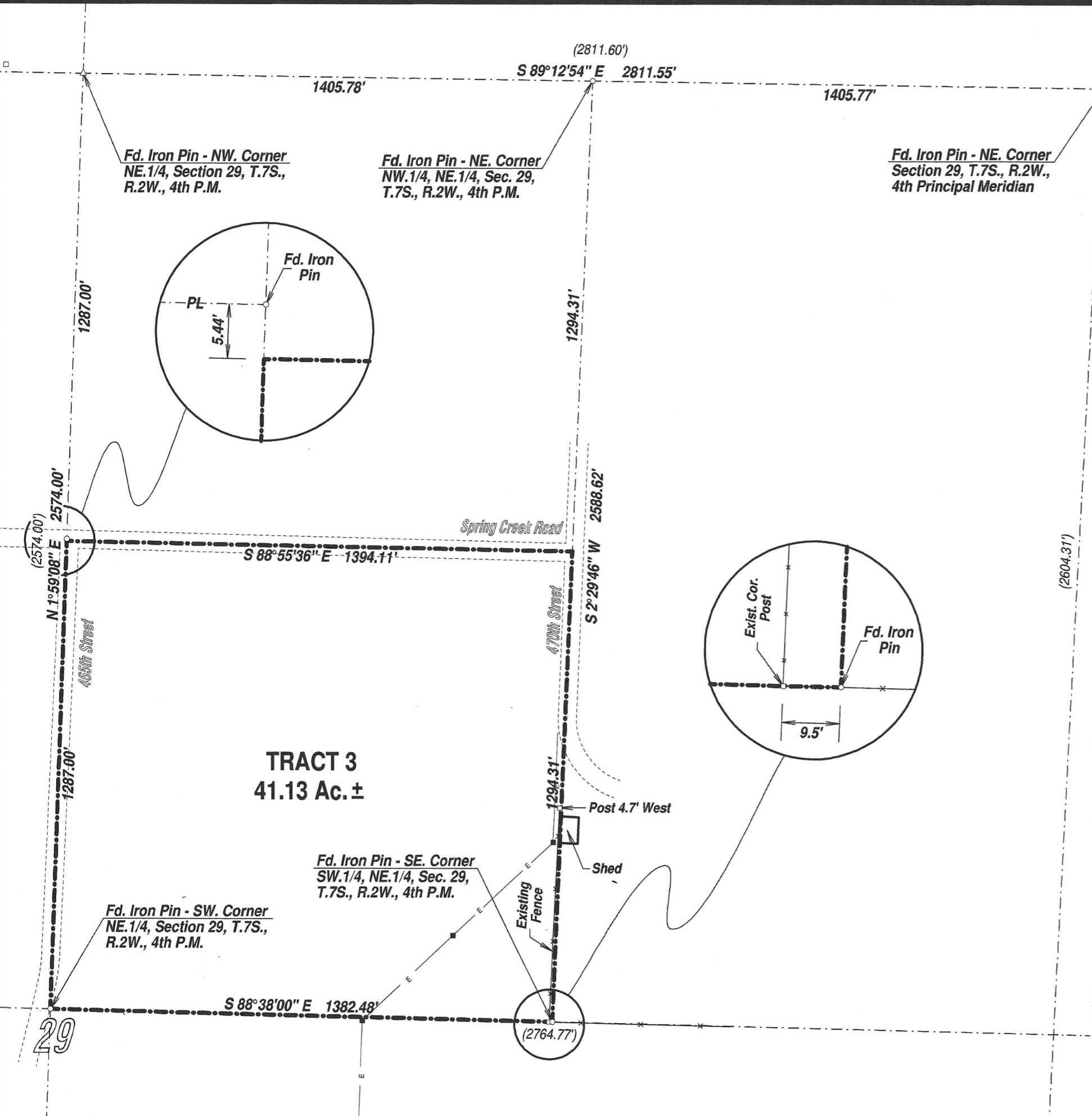

### Legend

- Scale: 1" = 300'
- = Iron Pipe or Pin From Prev. Surveys
  - = 5/8" Iron Pin Set This Survey
  - 100.00' = Measured Dimension
  - (100.00') = Record Dimension

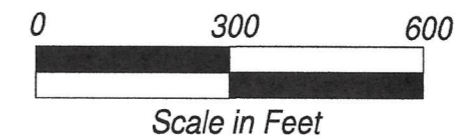

Bearings are based on the Illinois State Plane Coordinate System - West Zone.

### Parcel Number

29-29-200-002

### Survey Notes:

- 1.) The field and office procedures were performed by me, or under my direct supervision in the month of January 2025.
- 2.) No investigation was made concerning environmental or subsurface conditions or the existence of underground utilities in the course of this survey.
- 3.) No investigation was made concerning the compliance or non-compliance with the local zoning ordinances in effect, if any, in the course of this survey.
- 4.) The boundary of this property was determined by the physical location of existing monumentation in Section 29 and the surrounding Sections.
- 5.) This professional service conforms with the current Illinois Minimum Standards of Practice applicable to boundary surveys.

### Surveyor's Certificate

I, Robert M. Cox, Illinois Professional Land Surveyor Number 3779, do hereby certify to the best of my knowledge and belief, that this plat correctly represents the results of a survey performed by me in the month of January 2025 in accordance with state statutes governing survey work in the State of Illinois.

*[Signature]*

January 24, 2025  
 Rev. 2.8.25

Robert M. Cox  
 IL. Professional Land Surveyor No. 3779  
 (License Expires November 30, 2026)



LICENSE EXPIRES 11/30/2026