

MAXIE MARRY
FILE 38072
OFFICIAL PUBLIC REC.

S02°01'25"E 757.19'

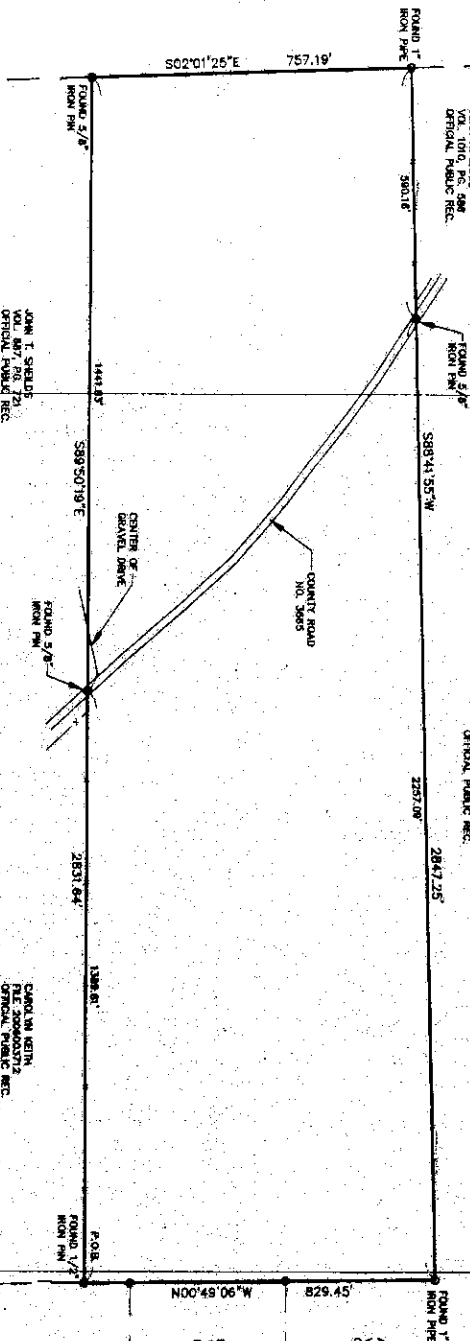

THIS IS TO CERTIFY that the plat correctly reflects the results of a survey made on the ground and on the certain tract or portion of land being a part of the SAMUEL McADAMS SURVEY, Abstract No. 700, Cass County, Texas, and being the same land described in Deed from Corrie Pritchard to John H. Edms, Lewis D. Wilcox and Corrie Pritchard, Volume U-8, Page 126 of the Deed Records of Cass County, Texas, and in a Deed from Elton C. Pritchard and wife, Thelma Pritchard to J. Mason as recorded in Volume U-8, Page 128 of the Deed Records of Cass County, Texas, said tract also being the same land conveyed to James L. Shales, David W. Shanon and James W. Shanon by Deed recorded in Volume 887, Page 721 of the Official Public Records of Cass County, Texas, Book 2002 of the Official Public Records of Cass County, Texas, Book 2002 of the subject tract of land being more particularly described by metes and bounds as follows:

Beginning at a 5/8\"/>

THENCE: S 02°01'25\"/>

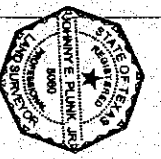

JOHNNY E. PLUNK, JR.
REGISTERED PROFESSIONAL
LAND SURVEYOR
TEXAS NO. 5060

SURVEY FOR JAMES L. & SHARON JONES
CASS COUNTY ROAD NO. 3685

CONTINGENT SURVEYOR. DO NOT REMOVE FROM PLAT. This document contains sensitive information intended only for the use of the person(s) named herein. No part of this document should be reproduced or transmitted in any form or by any means, electronic, mechanical, photocopying, recording, or by any information storage and retrieval system, without written permission of the surveyor.

PLUNK LAND SURVEYING
3730 JEFFERSON AVENUE
DALLAS, TEXAS 75246
PHONE (214) 774-0034

51 698 ACRES
S. McADAMS SURVEY, A-700
CASS COUNTY, TEXAS