

E



# PERMIT TO CONSTRUCT Onsite Wastewater System

File Nbr: **2021060024**  
County: Pickens

Name: LUCAS MORAND

Type Facility: HOUSE

Subdivision:

Block: 2 BEDROOMS Lot:

Address: 813 BRIDGWATER DR  
SENECA, SC 29678

Site: LOOPER RD  
EASLEY, SC

Program Code: 360

System Code: 100

TM No.: 5131-04-54-2594

Water Supply: PUBLIC

### PERMIT TO CONSTRUCT SYSTEM SPECIFICATIONS

Daily Flow (gpd): 240

LTAR: .30

Min Pump Capacity:

Tank Sizes (gal): Septic Tank: 1000

Pump Chamber:

Grease Trap:

Trenches: Length (ft): 267 Width (in): 36 Max. Depth (in): 48

Agg. Depth (in): 14

gpm at ft. of head Alternative Product:

### SPECIAL INSTRUCTIONS/CONDITIONS

THIS PERMIT IS SITE SPECIFIC. ANY CHANGES TO THE SYSTEM MUST BE APPROVED BY DHEC. ALTERNATIVE TRENCH PRODUCTS APPROVED UNDER STATE RULES AND REGULATIONS MAY BE SUBSTITUTED. ANY UNAPPROVED CHANGES WILL VOID THIS PERMIT.

Installers must contact the local Environmental Affairs office by 10:00 AM on the day prior to installation in order to schedule a time for the final inspection. If a Department representative does not arrive within 30 minutes of the scheduled time, the installer may conduct the final inspection.

When a contractor self-inspection occurs, the installer must complete the DHEC form 3978, Approval to Operate Contractor Self-Inspection. The installer must submit DHEC form 3978 within 2 business days of the completion of the installation.

**DO NOT DRIVE OR PARK ON SEPTIC.**

**GRADE OLD TERRACES.**

**SEPTIC MUST BE 15' MINIMUM TO BANKCUT ALONG EXISTING GRAVEL DRIVEWAY.**

**DESIGN IS FOR 1000 GALLON TANK & 267' 14" GRAVEL, OR 200' EASY FLOW 1203H, OR 200' ARC36, OR 200' QUICK4 BY LICENSED & CERTIFIED INSTALLER.**

**PROPERTY IS 13 ACRES.**

### PERMIT TO CONSTRUCT SYSTEM DIAGRAM

(NTS)

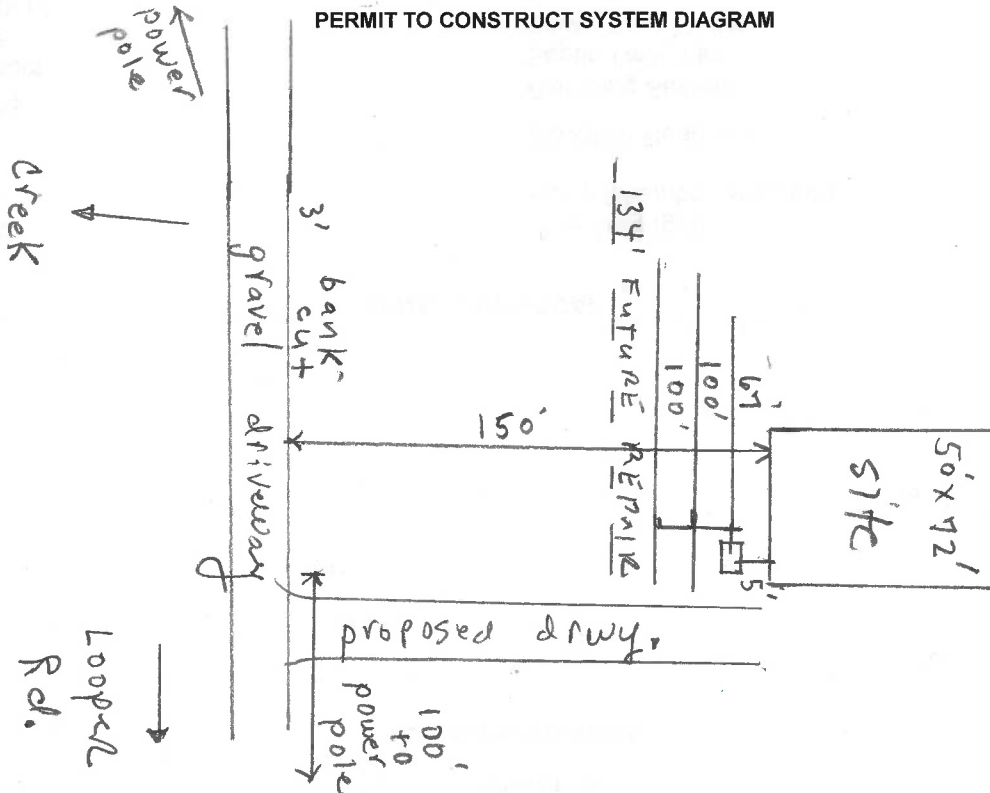

Issued/Revised By:

*L. B. Riggins*

Date:

*7-14-2021*

DHEC 1781 (02/2020)

This Permit is Appealable Under the Administrative Procedures Act.

This permit will expire and become null and void five (5) years from the issuance date.

There may be an Additional Fee for Changes in this Permit that Require a Site Reevaluation.

Personal information provided on this form is subject to public scrutiny or release.