

**SURVEY MAP SHOWING  
28.5 ACRES OF LAND SITUATED  
IN GILLESPIE COUNTY, TEXAS  
SURVEY MADE AT THE REQUEST OF  
LARRY HENKE.**

Being part of Tract 111108 acre tract of land described in a  
conveyance to Alfred Henke, Jr. et ux. et al. by William Henke,  
dated July 15, 1976, found of record in Volume 117, pages  
147-148 of the Deed Records of Gillespie County, Texas

CENTRE OF  
ALFRED HENKE (COUNTY) ROAD  
VOL. 7, PG. 148-149 ROAD UNITIES  
(HISTORICALLY NOT MAINTAINED BY COUNTY)

ALFRED HENKE, JR. ET UX. ET AL.  
REDAEMED BY  
VOL. 117, PG. 147-148 D.R.



SCALE 1" = 100'

- LEGEND
- 1/2" DIA STEEL RAIL PINNED
  - 1/2" DIA STEEL RAIL SET
  - UNRAISED POINT (EXCEPT AS NOTED)
  - X TIECK

NOTE REFERENCE IS HERETO MADE  
TO ACCOMPANYING FIELD NOTES  
OF EVEN DATE

**BONN SURVEYING**  
1001 S. Loop West, Suite 100  
P.O. Box 1001  
Temple, Texas 76788  
Tel. 817-297-0877

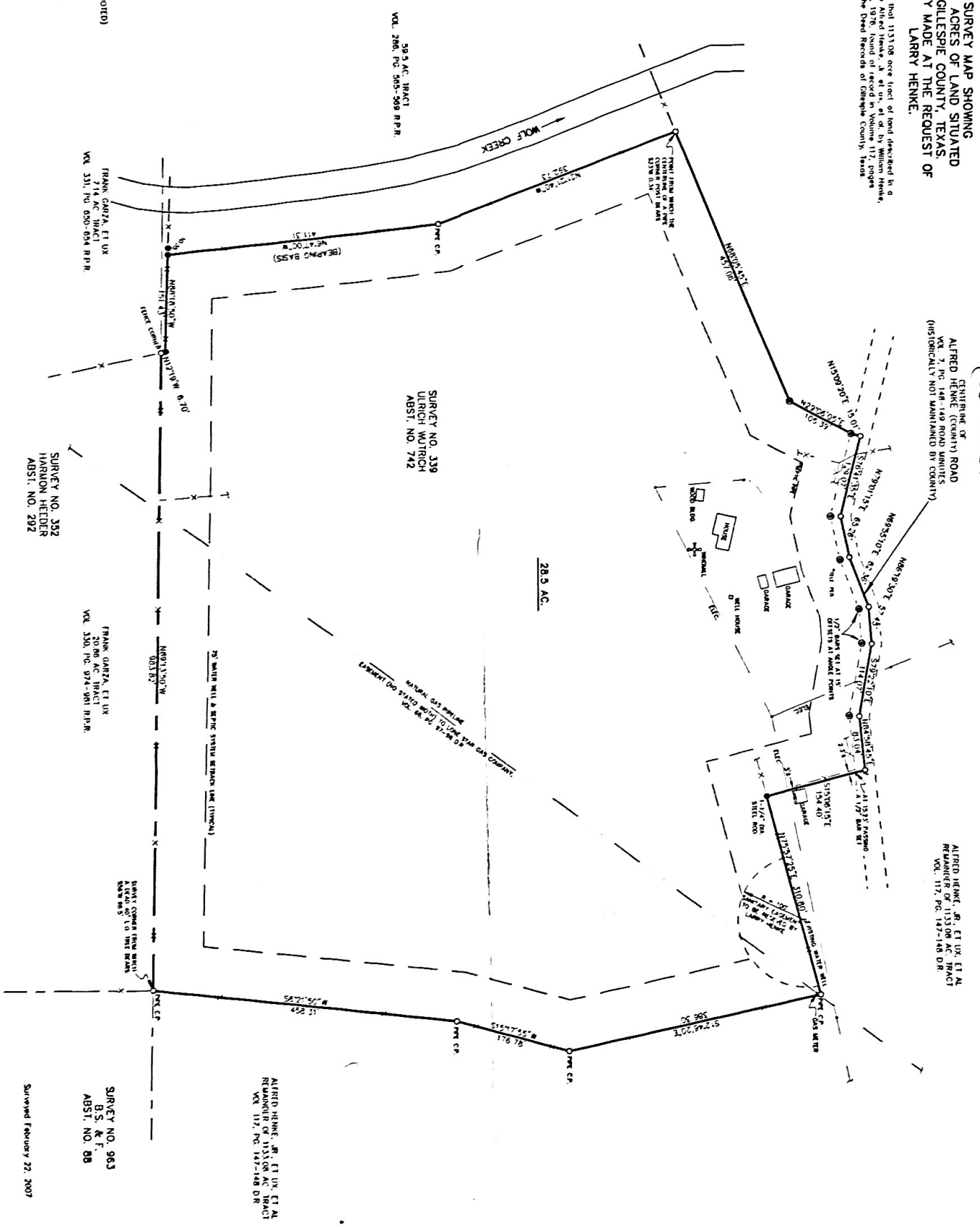

28.5 AC. TRACT  
VOL. 280, PG. 585-589 R.P.R.

SURVEY NO. 339  
ULRICH WUTRICH  
ABST. NO. 742

28.5 AC.

SURVEY NO. 352  
HARRISON HEIDER  
ABST. NO. 292

FRANK GARZA, ET UX  
VOL. 331, PG. 974-981 R.P.R.

FRANK GARZA, ET UX  
VOL. 331, PG. 974-981 R.P.R.

SURVEY NO. 963  
B.S. & F.  
ABST. NO. 88

ALFRED HENKE, JR. ET UX ET AL  
REDAEMER OF 1133.08 AC. TRACT  
VOL. 117, PG. 147-148 D.R.

Surveyed February 22, 2007

Corey Bonn  
Reg. Prof. Land Surveyor No. 4447