



Property: 234.63 Acres – Sullivan County, Missouri

Location:

234.63 Acres in Sects. 21, 22, 27, & 28 T-61-N R-18-W
In Sullivan Co., MO (See Plat Map)

David Hueneke
815-291-6550
daveiowafarmland@gmail.com
P.O. Box 700
Maquoketa, IA 52060

Total Acres: 234.63

Till. Acres: 222.10

Production Index: (See Soil Map)

Ask - Gross: \$ 1,600,000.

Per Acre Price: \$ 6,850.

Income:

		219	(FSA Till = 222.1 / Owner is getting paid on 219 till. Acres)
	X	272.8	(Current Farm Rent through 2027)
- Cash Rent:	\$	59,743.	
- Hunt Lease:	\$	0.	(Hunt Lease is Open at this Time)

Gross Rent: \$ 59,743.

R.E. Taxes (Est.): \$ 503. (Est. \$2.16 p/Acre ave.)

Net Return (After Tax): \$ 59,240.

Return Hypothetical: 3.7% (Based on Asking Price/Current Rent/Current Taxes)

Comments:

- Rolling terrain
- Multiple ponds
- FSA Maps & 156EZ available upon request.
- This is one of three farms available in Missouri - the other farms are in Mercer County and Gentry County
- If you would like more information on these farms, please visit our website:
<https://iowafarmlandbroker.com> or call David Hueneke at 815-291-6550

* All information for this farm is gained from Surety; County FSA; County Tax records and any other source that is deemed to be reliable but not guaranteed to be 100% accurate.

Aerial Map

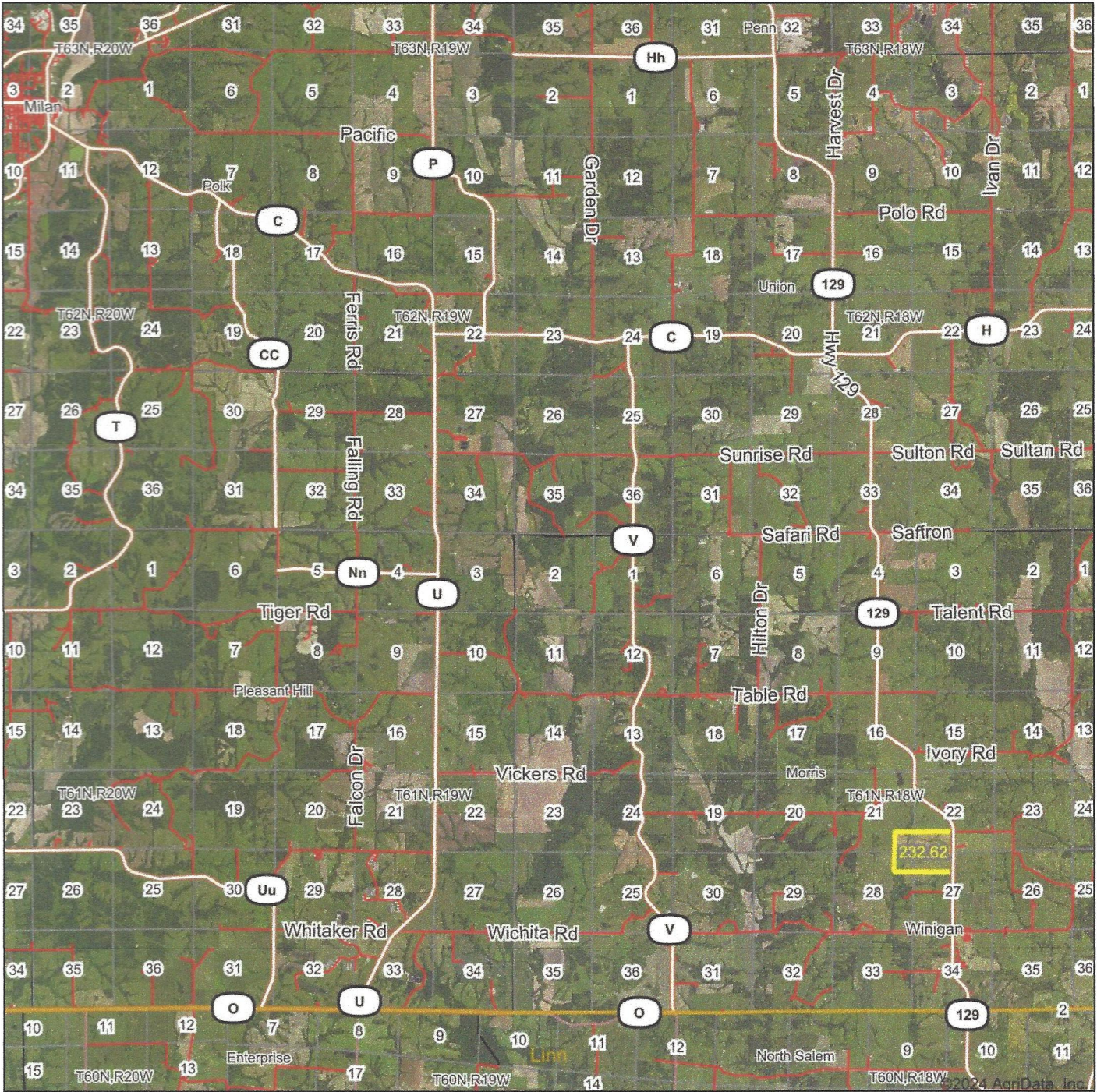

Boundary Center: 40° 3' 56.43, -92° 54' 36.93

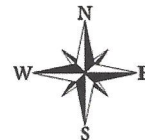
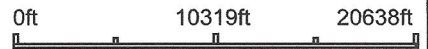

27-61N-18W
Sullivan County
Missouri

6/18/2024



Maps Provided By:



© AgriData, Inc. 2023 www.AgridataInc.com

Field borders provided by Farm Service Agency as of 5/21/2008.

TOWNSHIP 61N • RANGE 18W

SEE PAGE 37

Copyright © 2013 Mapping Solutions

SEE PAGE 45

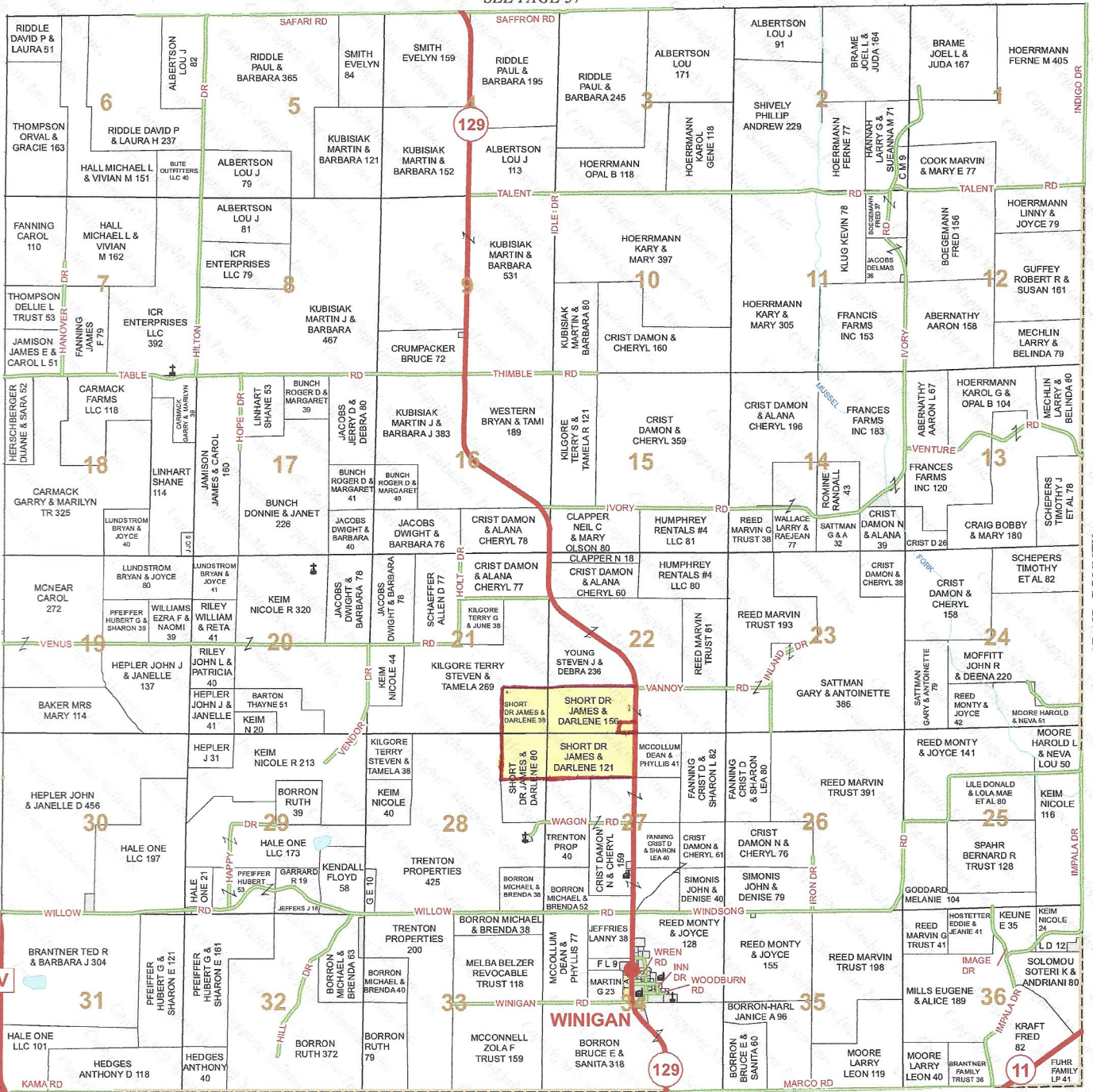

ADAIR COUNTY

LINN COUNTY

47

[| Back |](#) [| Next |](#)

Iowa Farm Land Brokers
David Hueneke
Midwest Farmland

Cell: 815-291-6550

daveiowafarmland@gmail.com

P.O. Box 700

Maquoketa, IA 52060

Aerial Map



©2024 AgriData, Inc.

Boundary Center: 40° 3' 56.43, -92° 54' 36.93

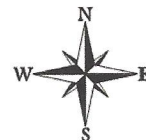
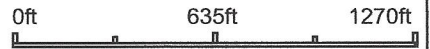

Maps Provided By:



© AgriData, Inc. 2023 www.AgrIDataInc.com

27-61N-18W
Sullivan County
Missouri

6/18/2024

Field borders provided by Farm Service Agency as of 5/21/2008.

Soils Map

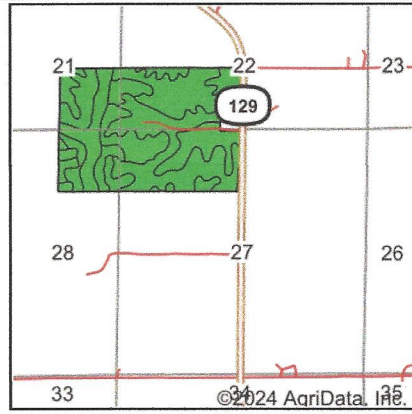
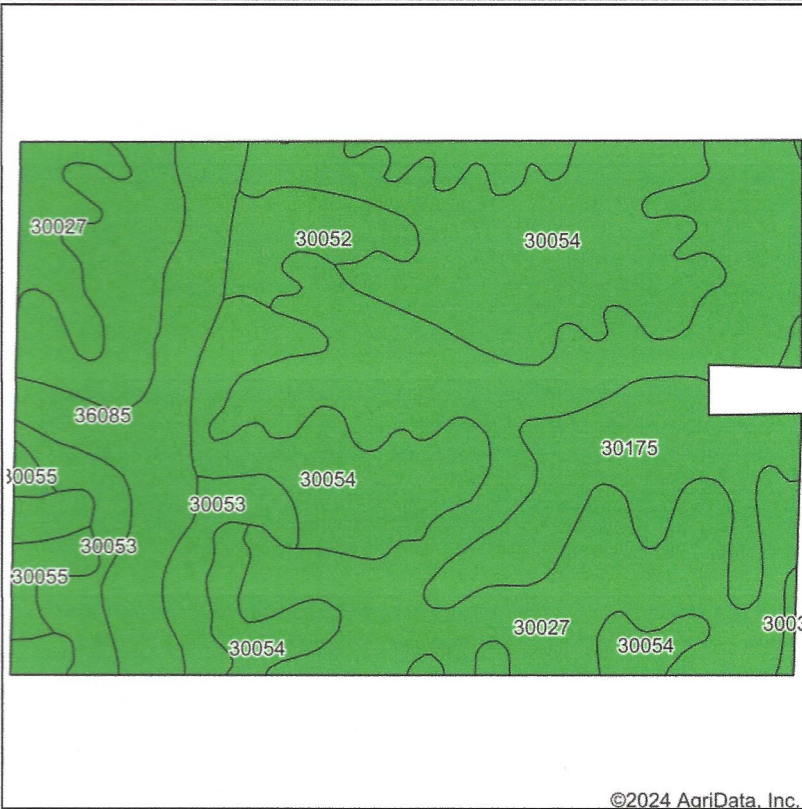

State: **Missouri**
 County: **Sullivan**
 Location: **27-61N-18W**
 Township: **Morris**
 Acres: **232.6**
 Date: **6/18/2024**



Soils data provided by USDA and NRCS.

©2024 AgriData, Inc.

Area Symbol: MQ211, Soil Area Version: 25

Code	Soil Description	Acres	Percent of field	Non-Irr Class Legend	Non-Irr Class *C	Alfalfa hay Tons	Caucasian bluestem Tons	Common bermudagrass Tons	Orchardgrass red clover Tons	Tall fescue Tons	Warm season grasses Tons	*n NCCPI Soybeans	
30027	Armstrong clay loam, 5 to 9 percent slopes, moderately eroded	89.05	38.2%		IIIe							41	
30054	Gara clay loam, 9 to 14 percent slopes, eroded	75.97	32.7%		IVe							47	
30175	Pershing silty clay loam, 2 to 5 percent slopes, eroded	21.64	9.3%		IIIe			2	8	7	8	10	54
36085	Landes loam, 1 to 3 percent slopes, frequently flooded	20.90	9.0%		IIIw	5	8	8	7	7	9	54	
30053	Gara clay loam, 14 to 20 percent slopes, severely eroded	13.02	5.6%		VIe							37	

Soils data provided by USDA and NRCS.



Code	Soil Description	Acres	Percent of field	Non-Irr Class Legend	Non-Irr Class *c	Alfalfa hay Tons	Caucasian bluestem Tons	Common bermudagrass Tons	Orchardgrass red clover Tons	Tall fescue Tons	Warm season grasses Tons	*n NCCPI Soybeans
30052	Gara clay loam, 14 to 18 percent slopes, moderately eroded	7.62	3.3%		VIe							42
30055	Gara clay loam, 9 to 14 percent slopes, severely eroded	3.72	1.6%		IVe							41
30030	Armstrong clay loam, 9 to 14 percent slopes, moderately eroded	0.68	0.3%		IVe							41
Weighted Average					3.61	0.4	0.9	1.5	1.3	1.4	1.7	*n 45.1

*n: The aggregation method is "Weighted Average using all components"

*c: Using Capabilities Class Dominant Condition Aggregation Method

Wetlands Map

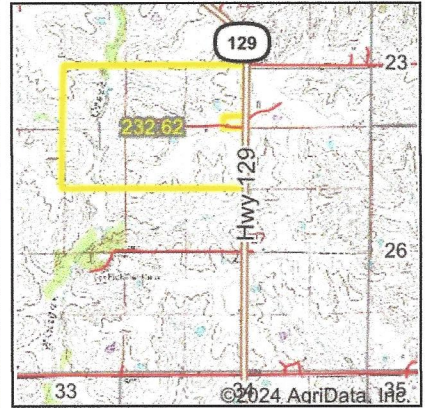
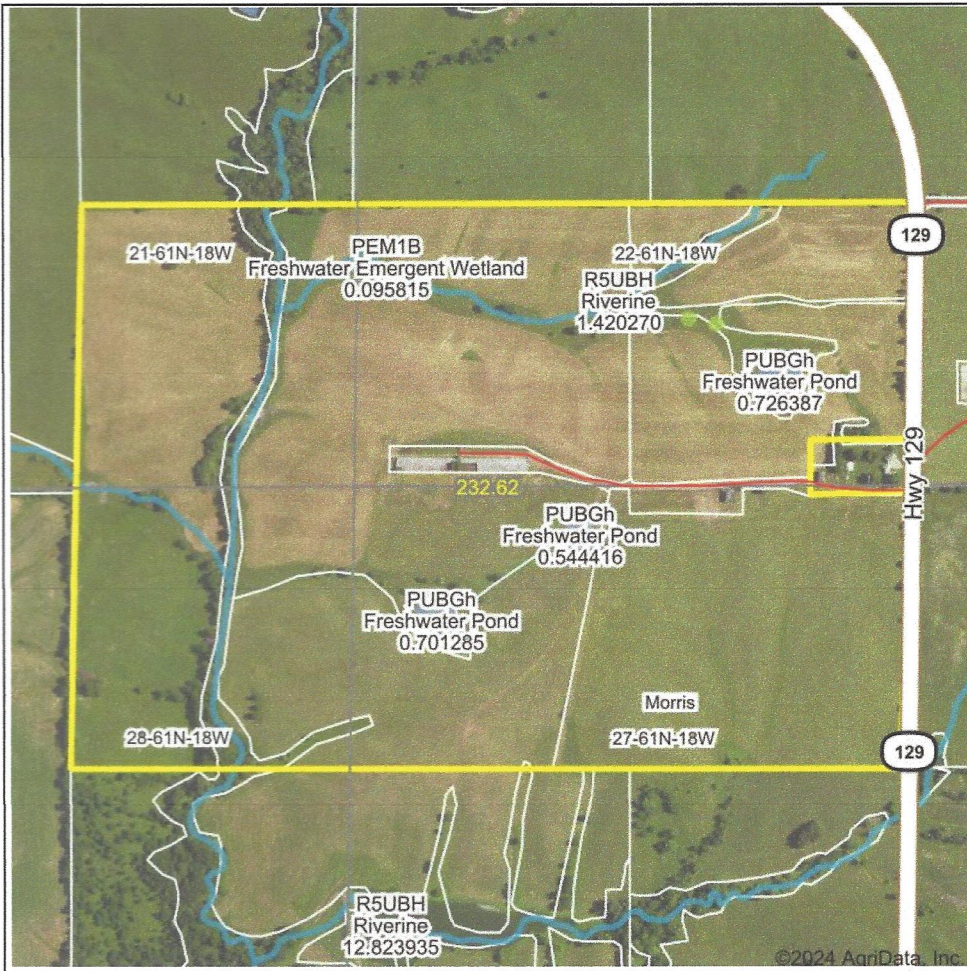

State: Missouri
Location: 27-61N-18W
County: Sullivan
Township: Morris
Date: 6/18/2024



Maps Provided By:

 CUSTOMIZED ONLINE MAPPING
 © AgriData, Inc. 2023 www.AgriDataInc.com



0ft 933ft 1867ft

Classification Code	Type	Acres
R5UBH	Riverine	3.74
PUBGh	Freshwater Pond	1.97
PEM1Ch	Freshwater Emergent Wetland	0.20
PEM1B	Freshwater Emergent Wetland	0.10
Total Acres		6.01

Data Source: National Wetlands Inventory website. U.S. DoI, Fish and Wildlife Service, Washington, D.C. <http://www.fws.gov/wetlands/>

Field borders provided by Farm Service Agency as of 5/21/2008.