

(Landowners)
EMMET CO

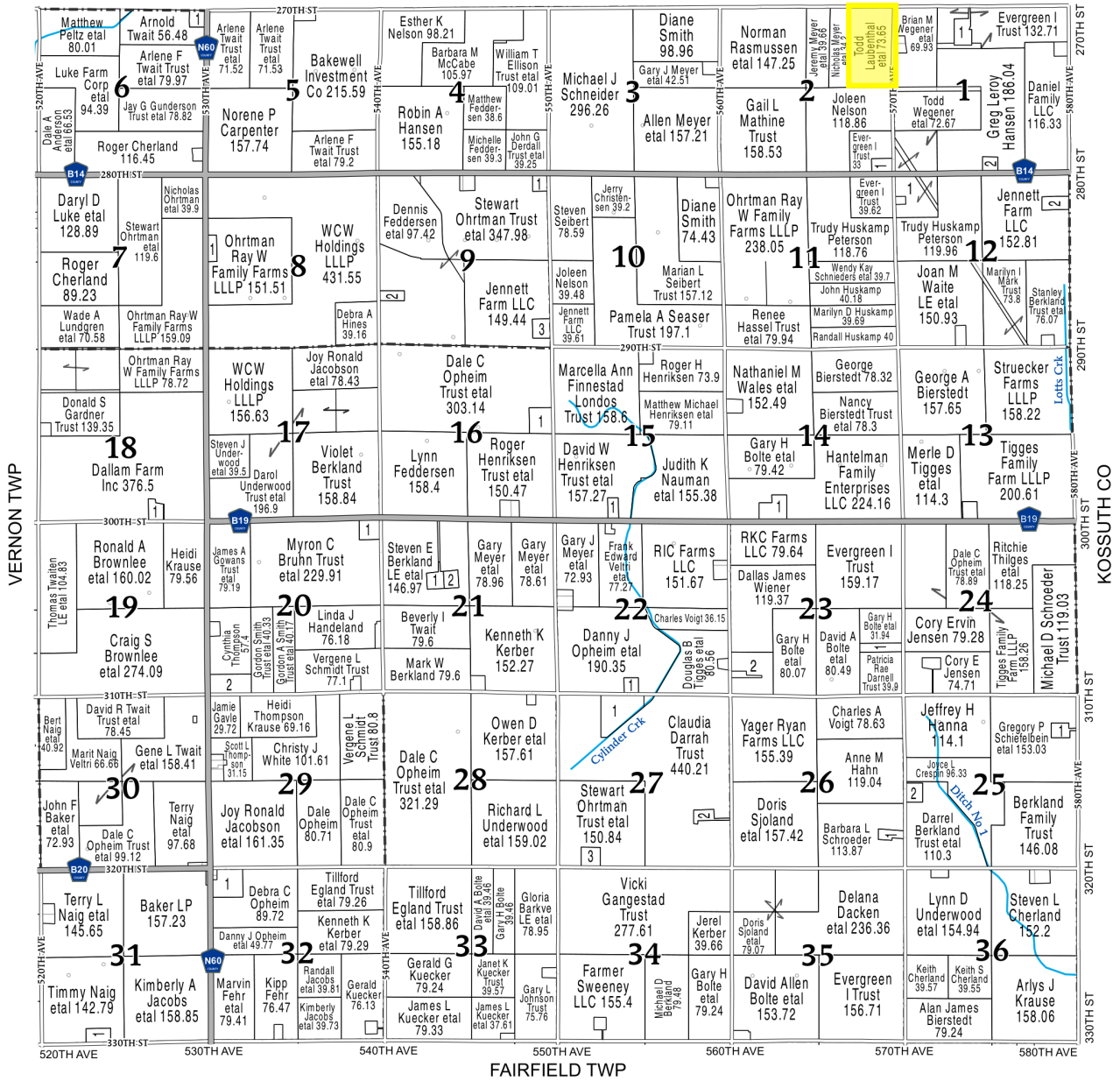

INDEPENDENCE TOWNSHIP		
SECTION 1		
1	TMK FARMS INC	10.03
2	ULFERS, BRAD C ETAL	5.32
SECTION 2		
1	TMK FARMS INC	7.16
SECTION 6		
1	PRESTAGE FARMS OF IA LLC	6.24
SECTION 8		
1	OHRTMAN TRUST, STEWART ETAL	6.33
SECTION 9		
1	PRKG 368 LLC	6
SECTION 12		
1	EVERGREEN I TRUST	35.21
2	KRAUSE, ROBERT J	7.63
SECTION 14		
1	TMK FARMS INC	13.5
SECTION 15		
1	BEDNAREK, DARREL J ETAL	5.22
SECTION 16		
1	K&T OLSON SWINE S LLC	13
SECTION 18		
1	BORCHARDT, JAY ETAL	6.31

SECTION 20		
1	BRUHN, ERIC C ETAL	9.99
2	GAVLE, JAMIE N	18.68
SECTION 21		
1	WHALEY, SCOTT CHRISTOPHER ETAL	6.33
2	WHALEY, SCOTT C ETAL	5.4
SECTION 22		
1	IA ELECTRIC LIGHT & POWER CO	5.01
SECTION 23		
1	BOLTE, GARY H ETAL	7.98
2	YAGER, RYAN C	36.49

SECTION 25		
1	KSC ENTERPRISES LLC	6.04
2	WEGENER, TODD ETAL	7.24
SECTION 26		
1	VOTTELER, MICHAEL L	5.19
SECTION 27		
1	SCHUBERT, DWIGHT G ETAL	27.32
2	TEAGUE, TRACY	5.6
3	EHMEN LE, PAUL R	8.33
SECTION 31		
1	NAIG, TIMMY ETAL	8
SECTION 32		
1	WEMPEN, BARB	18.33

