

pg 74

plat Book 219-C plat #1

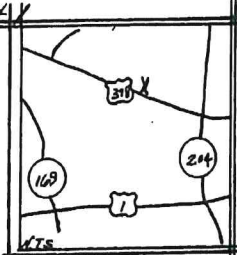
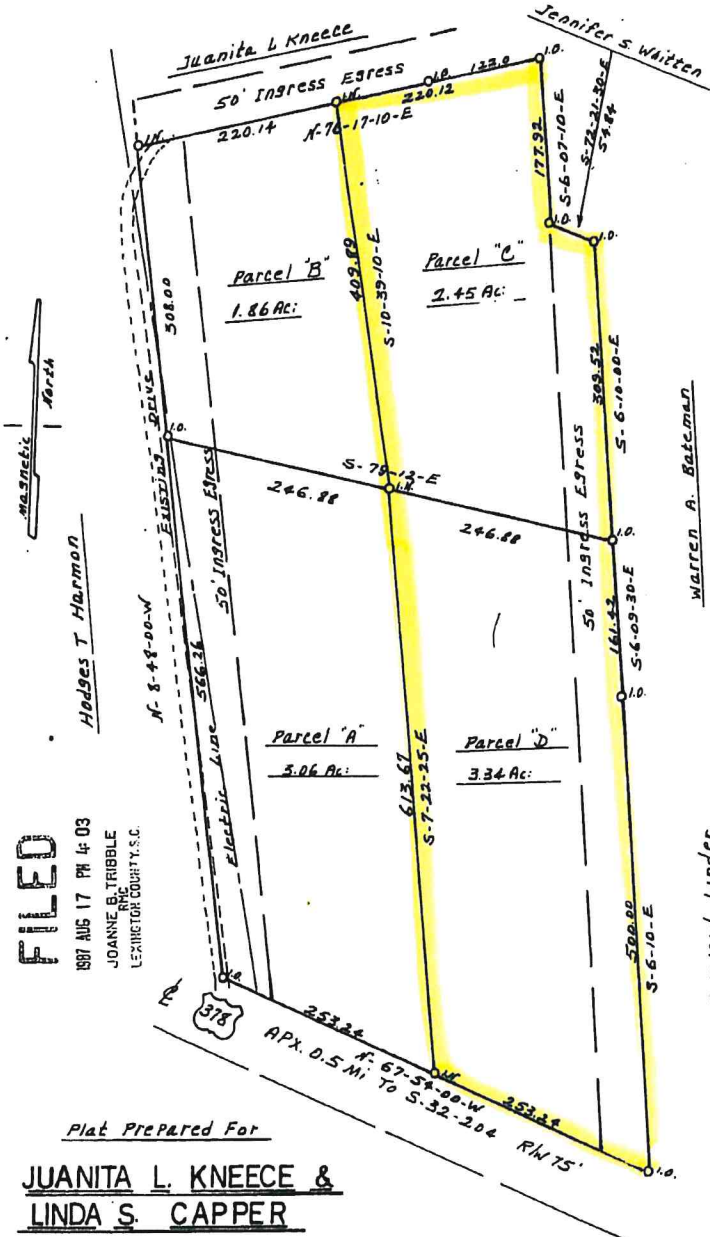

FILED
 1987 AUG 17 PM 4:03
 JOANNE B. TRIBBLE
 REC.
 LEXINGTON COUNTY, S.C.

Plat Prepared For
**JUANITA L. KNEECE &
 LINDA S. CAPPER**

SOUTH CAROLINA Lexington County

I hereby certify that the ratio of Precision of the field survey is 1:5000 and the area was determined by the DMD method of area calculation
 Parcel's "B" and "C" Property of Juanita Kneece. Parcel's "A" and "D" Property of Linda S. Capper

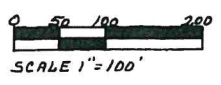

Plat:
 D. J. Shull S/T. 84
 3686 Calk's Ferry Rd
 Pelion, SC.

LEXINGTON COUNTY
 PLANNING COMMISSION
 AUG 17 1987
William Shultz II
 Assisting to the Ref. Deed.

C.D. Caughman
 C.D. CAUGHMAN RLS 960
 Lexington, S.C.
 22 June 1987

848-11 - pg 74

plat Book 219-C plat #1