

Soils Map

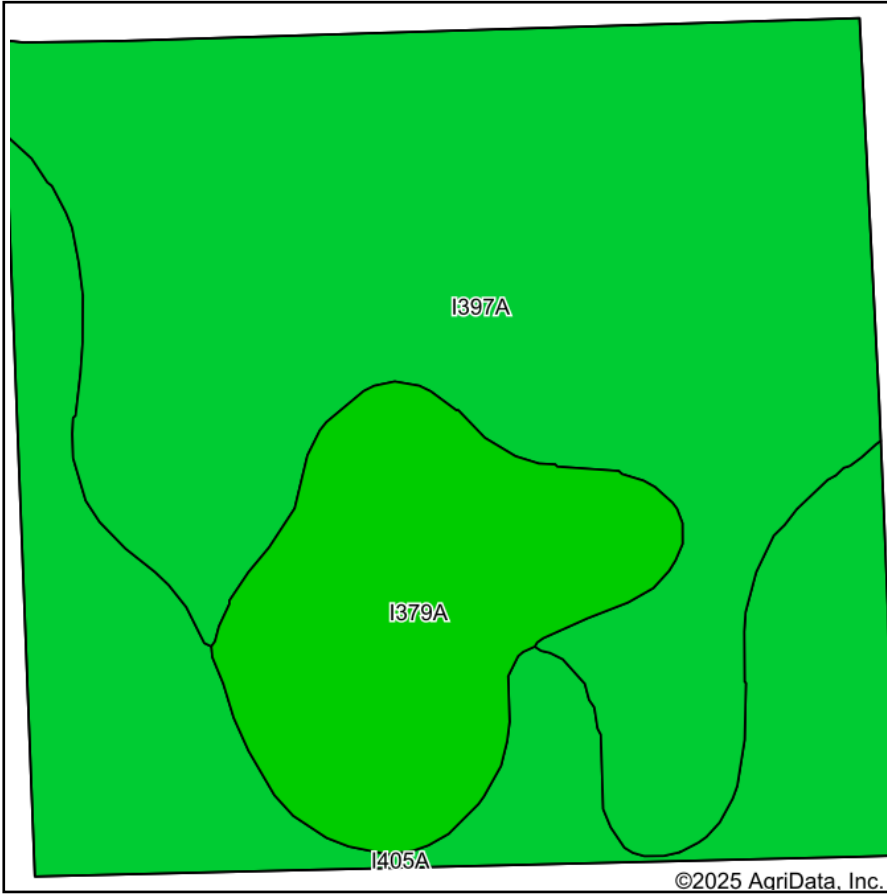

Soils data provided by USDA and NRCS.

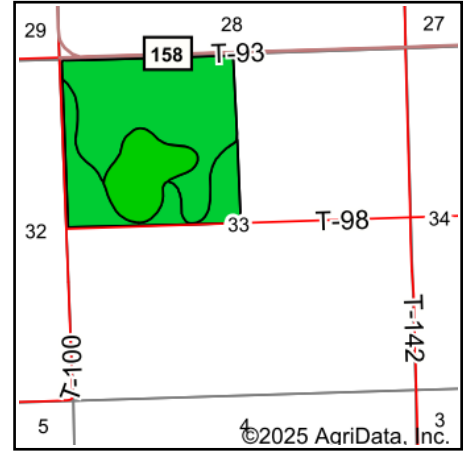

State: **Minnesota**
 County: **Wilkin**
 Location: **33-132N-46W**
 Township: **Sunnyside**
 Acres: **157.21**
 Date: **1/27/2025**



MIDWEST LAND & REAL ESTATE, INC.
 712-262-3110 MANAGEMENT

Maps Provided By:

 CUSTOMIZED ONLINE MAPPING
 © AgriData, Inc. 2023 www.AgriDataInc.com



Area Symbol: MN167, Soil Area Version: 21

Code	Soil Description	Acres	Percent of field	PI Legend	Non-Irr Class *c	Productivity Index
I397A	Antler-Mustinka complex, 0 to 2 percent slopes	91.37	58.1%		Ile	88
I405A	Antler clay loam, 0 to 2 percent slopes	37.72	24.0%		Ile	89
I379A	Doran-Mustinka silty clay loams, 0 to 2 percent slopes	28.12	17.9%		IIc	92
Weighted Average					2.00	89

*c: Using Capabilities Class Dominant Condition Aggregation Method