

Cons. to what front Lake Greenwood

SCURRY ESTATE

STREET

1 P. (OLD)

548° 00' E
1 P. (OLD)

128'

237'

548° 00' E
1 P. (OLD)

1 P. (OLD)

540° 30' W
353'

①
1.80 A

②
2.3 A

581° 30' W
582'

190'
N 30° 15' W

1 P. (OLD)

97' (15)

1 P. (OLD)

1 P. (OLD)

1 P. (OLD)

LAKE GREEN WOOD

STATE OF SOUTH CAROLINA,
COUNTY OF NEWBERRY.
PLAT OF SUBDIVISION OF PROPERTY OF GEORGE M. HULLALEY, LYING ABOUT ONE MILE NORTH WEST
OF CHAPPELS, S.C.

DATED: APR. 4, 1962.

BY: A. T. Maestri
R.L.S. NO. 1002

FILED
NEWBERRY COUNTY
MAY 16 8 40 AM '62
BURKE M. WISE
CLERK OF COURT

SCALE 1" = 50'



LAKE GREEN WOOD

LINE

STREET
N 81° 15' E
318'

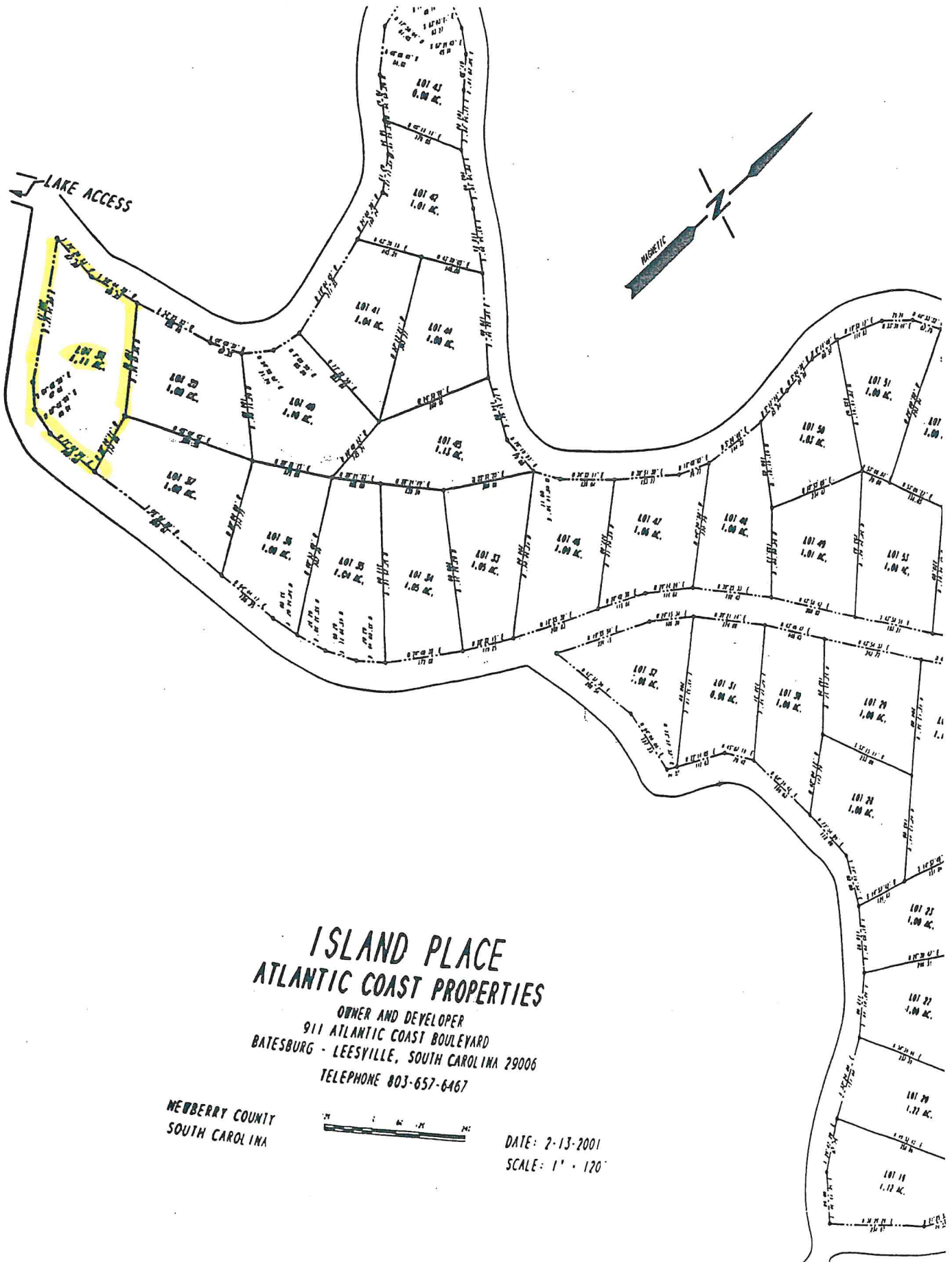

ISLAND PLACE ATLANTIC COAST PROPERTIES

OWNER AND DEVELOPER
911 ATLANTIC COAST BOULEYARD
BATESBURG - LEESVILLE, SOUTH CAROLINA 29006
TELEPHONE 803-657-6467

NEWBERRY COUNTY
SOUTH CAROLINA



DATE: 2-13-2001
SCALE: 1" = 120'