

KERN COUNTY ALMONDS SUNBIRD RANCH

308.22± Acres
Kern County, California

\$4,250,000
(\$13,789±/Acre)

PRICE REDUCED



- Young Orchard
- Productive Soils
- Investment Offers Income and Tax Benefits
- Well Water and Semi-Tropic WSD Contract Water Entitlement
- Nicely Appointed Reservoir and Fan Jet Irrigation System



**PEARSON
REALTY**
AGRICULTURAL PROPERTIES
A Tradition in Trust Since 1919

Offices Serving The Central Valley

FRESNO

7480 N. Palm Ave, Ste 101
Fresno, CA 93711
559.432.6200

VISALIA

3447 S. Demaree Street
Visalia, CA 93277
559.732.7300

BAKERSFIELD

4900 California Ave., #210B
Bakersfield, CA 93309
661.334.2777

www.pearsonrealty.com

Exclusively Presented by:



PROPERTY LOCATION

The Sunbird Ranch is located at the north side of Highway 46, and is 1.5± west of Gun Club Road. Approximately 12± miles northwest of the City of Wasco and 39± miles northwest of the City of Bakersfield.

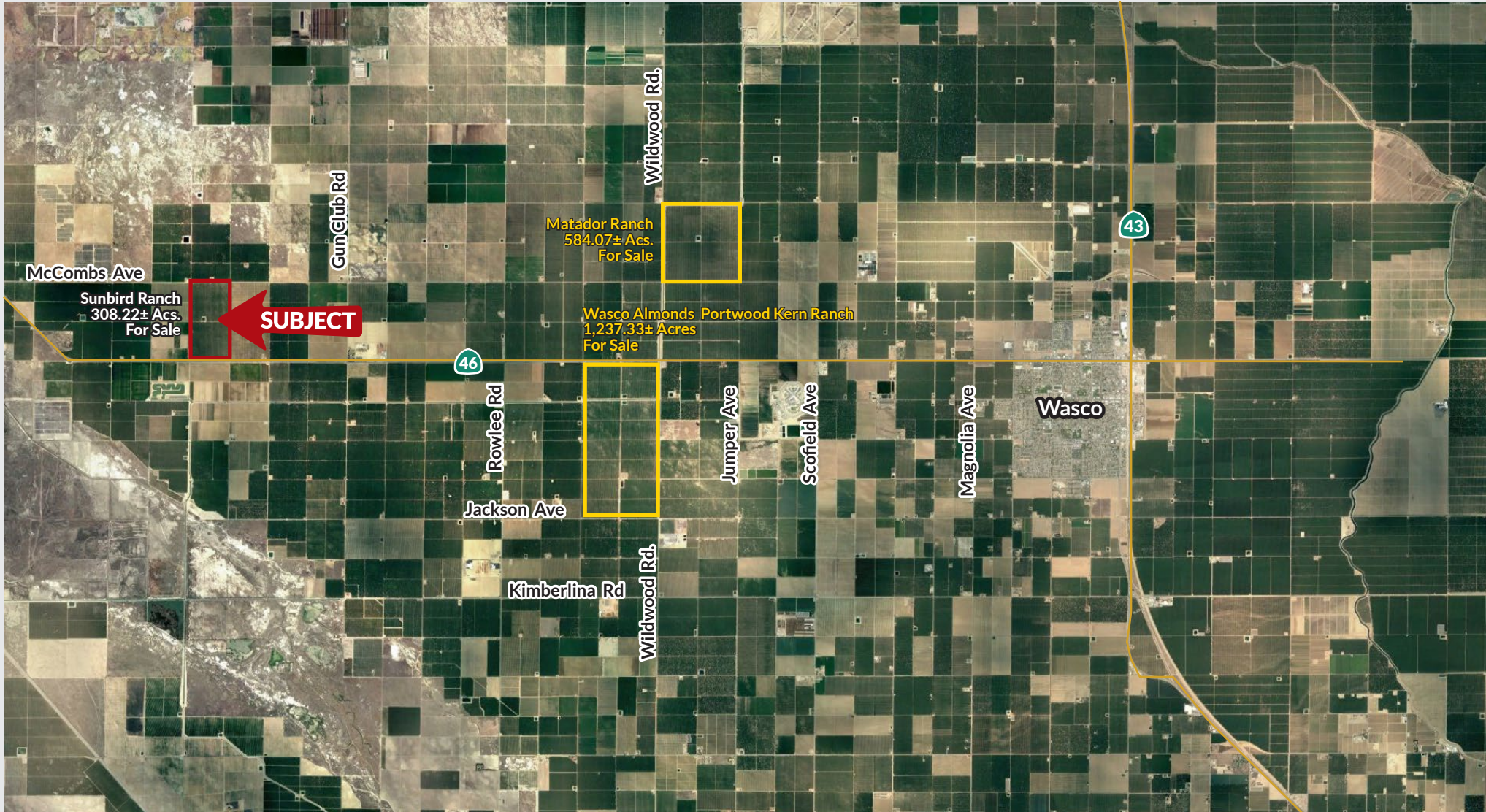

PROPERTY DETAILS

DESCRIPTION

This 308.22± assessed acre opportunity (plus 14.51± assessed acres of licensed area) is planted to 297.85± acres of almonds (plus 13.49± acres of licensed area planting). There is one well with a reservoir, and filter station. The property is located in Semi-Tropic Water Storage District and receives contract entitlement and non- contract water from 2 meters. This offering features young plantings, Semi-Tropic WSD contract water, productive soils, and offers income and tax benefits.

Ranch	APN	Assessed	
		Acres±	Zoning
Sunbird	069-271-33	<u>308.22</u>	A
Fee Acres		308.22	
Licensed Acres	069-271-32	<u>14.51</u>	A
Total all assessed acres		322.73	

LEGAL

The land is zoned A (Exclusive Agricultural), and all but the licensed area APN 069-271-32 are enrolled in the Williamson Act. The fee property APN is 069-271-33. The licensed area APN is 069-271-32. Portion of the west ½ of Section 6, Township 27S, Range 23E, MDB&M. Kern County, California.

SOILS (Ca. Rev. Storie Index)

- 95.8±% (196) Milham sandy loam, 0 to 2 percent slopes MLRA 17, Grade 2-Good
- 4.8±% (174) Kimberlina fine sandy loam, 0 to 2 percent slopes MLRA 17, Grade 1- Excellent

WATER

The offering is located in Semi-Tropic Water Storage District (STWSD). This ranch has 160± acres of contract entitlement (3.5AF/ac) through turnout S-242, totaling 560± acre-feet. The remaining 148.2± acres of the property is non-contract service through turnout S41T. In 2025, STWSD levee's three primary charges; service charge of \$87 per acre foot of entitlement, water charge \$61 per acre foot delivered, and an ET charge. Non-Contracted lands are assessed two primary charges; \$168/\$170/\$172/AF delivered when available (winter/summer/allocated) and ET charge based on usage. In 2024/25, on behalf of the STWSD, the Kern County Tax Collector collected a charge of \$139±/acre with the 2024/25 property taxes for all parcels. The orchard is irrigated by a nicely appointed fanjet system, with a lined reservoir, 12 sand media filters, 125HP electric booster pump, and gypsum silo. The farm has a well equipped with a 125HP electric motor.

PRICE AND TERMS

\$4,250,000 (or \$13,789±/acre) cash at close of escrow. Crop available upon reimbursement of farming expenses through close of escrow. The Buyer may assume the licensed area of 14.51± assessed acres that are planted to 13.49± acres of almonds.

PARCEL MAP

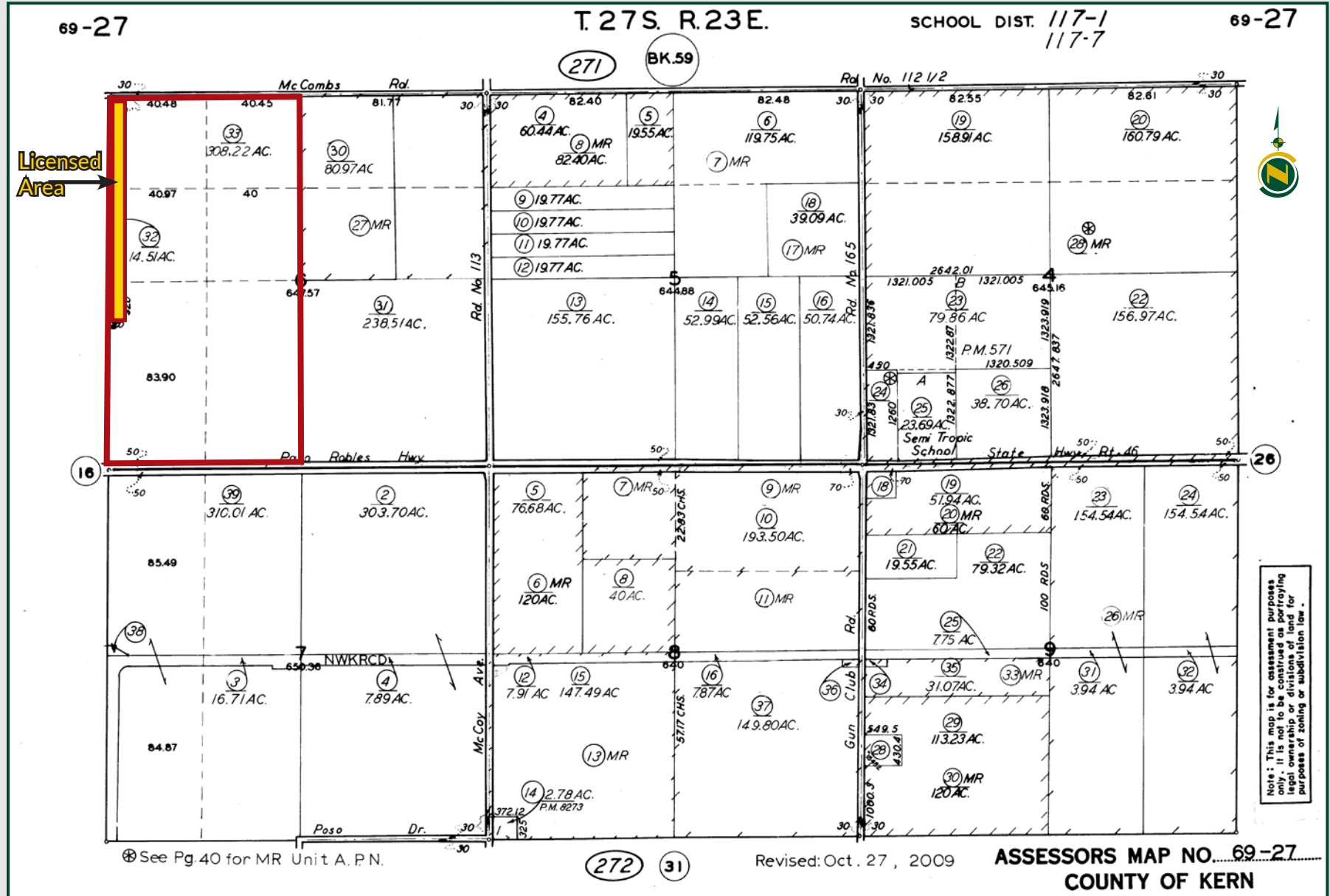

SOIL MAP

California Revised Storie Index (CA)		
Map unit symbol	Map unit name	Rating
174	Kimberlina fine sandy loam, 0 to 2 percent slopes MLRA 17	Grade 1 - Excellent
196	Milham sandy loam, 0 to 2 percent slopes MLRA 17	Grade 2 - Good



PLANTING MAP/WELLS

PRODUCTION

Detailed production records are available by contacting the listing agents.

Fields	Acres	Planted	Varieties	Spacing	Rootstock
1	145.52±	2016	50% Non Pareil, 25% Monterey, 25% Sonora	18'x24"	Brights Hybrid
2	152.33±	2016	50% Non Pareil, 25% Monterey, 25% Sonora	18'x24"	Brights Hybrid
STWSD <i>(licensed area)</i>	13.49±	2016	50% Non Pareil, 25% Monterey, 25% Sonora	18'x24"	Brights Hybrid
	311.34± Total Planted				
	11.39± (1.02± Licensed Area) Roads, Reservoirs, Waste				
Assessed Acres	322.73± (14.51± ac Licensed Area)				

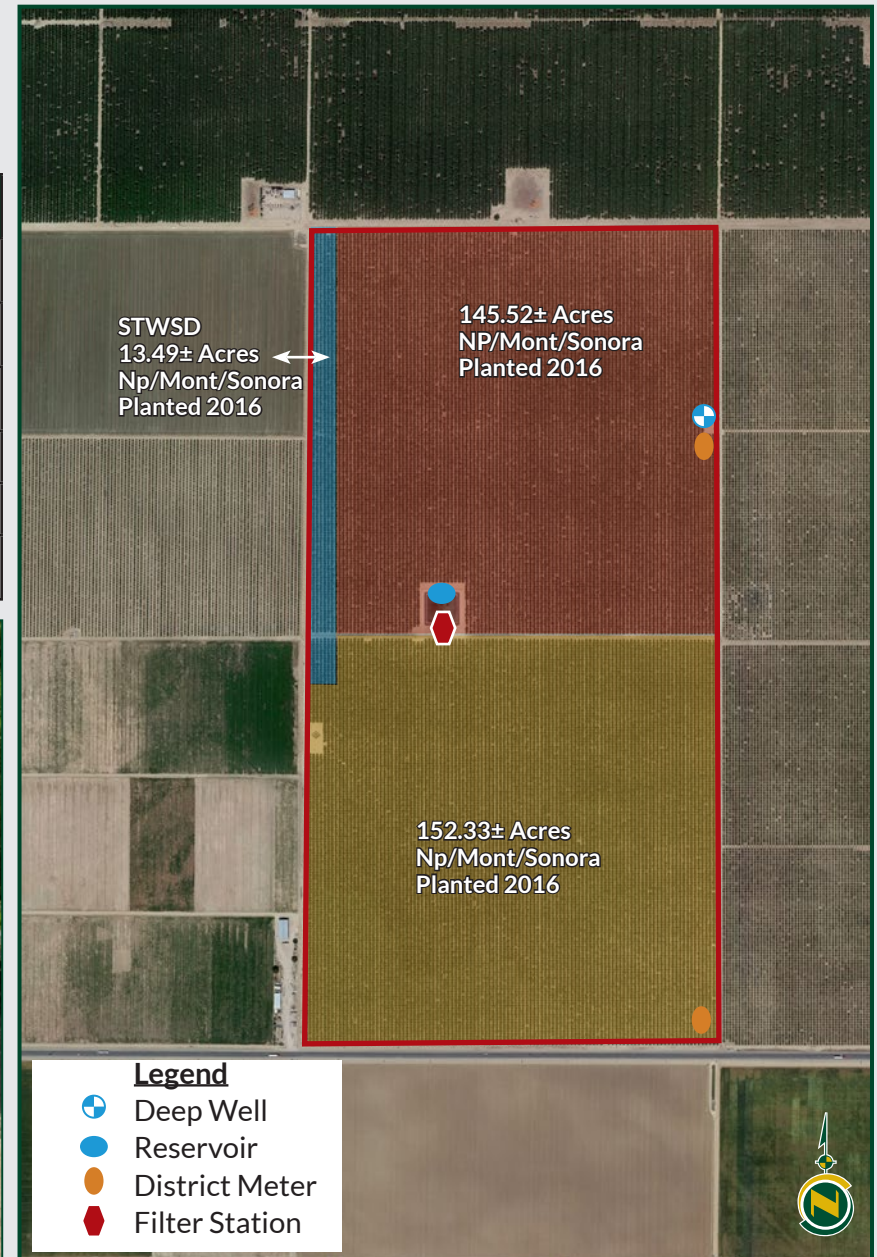

PROPERTY PHOTOS



KERN COUNTY ALMONDS - SUNBIRD RANCH

308.22± Acres
Kern County, CA



Offices Serving The Central Valley

FRESNO

7480 N. Palm Ave.
Suite 101
Fresno, CA 93711
559.432.6200

VISALIA

3447 S. Demaree St.
Visalia, CA 93277
559.732.7300

BAKERSFIELD

4900 California Ave.
Suite 210B
Bakersfield, CA 93309
661.334.2777



www.pearsonrealty.com

DRE# 00020875



**Download Our
Mobile App!**

<http://pearsonrealty.com/mobileapp>



Water Disclosure: The Sustainable Groundwater Management Act (SGMA) was passed in 2014, requiring groundwater basins to be sustainable by 2040. SGMA requires a Groundwater Sustainability Plan (GSP) by 2020. SGMA may limit the amount of well water that may be pumped from underground aquifers. Buyers and tenants to a real estate transaction should consult with their own water attorney; hydrologist; geologist; civil engineer; or other environmental professional. Additional information is available at:

California Department of Water Resources Sustainable Groundwater Management Act Portal - <https://sgma.water.ca.gov/portal/>
Telephone Number: (916) 653-5791

Policy on cooperation:

All real estate licensees are invited to offer this property to prospective buyers. Do not offer to other agents without prior approval.