

PARCEL 7
A.M.A.F.C.A. SOUTH DIVERGION CHANNEL
(PLAT FILED 05-11-2002 VOL. 2002C, FOLIO 130)

TRACT B-1
LANDS OF SHIRK AND HERMANN
(PLAT FILED 05-11-2002 VOL. 2002C, FOLIO 130)

LINE	BEARING	DISTANCE
L1	N 89°59'11" E	21.94'
L1	S 89°34'21" W	21.97'

CURVE	RADIUS	ARC LENGTH	DELTA ANGLE	CHORD LENGTH	CHORD BEARING
C1	2099.86'	448.50'	17°43'20"	448.50'	N 51°27'15" W
C2	789.02'	459.25'	34°12'59"	452.45'	S 13°52'50" E
REC	789.02'	459.43'	34°13'48"	452.63'	S 13°50'36" E

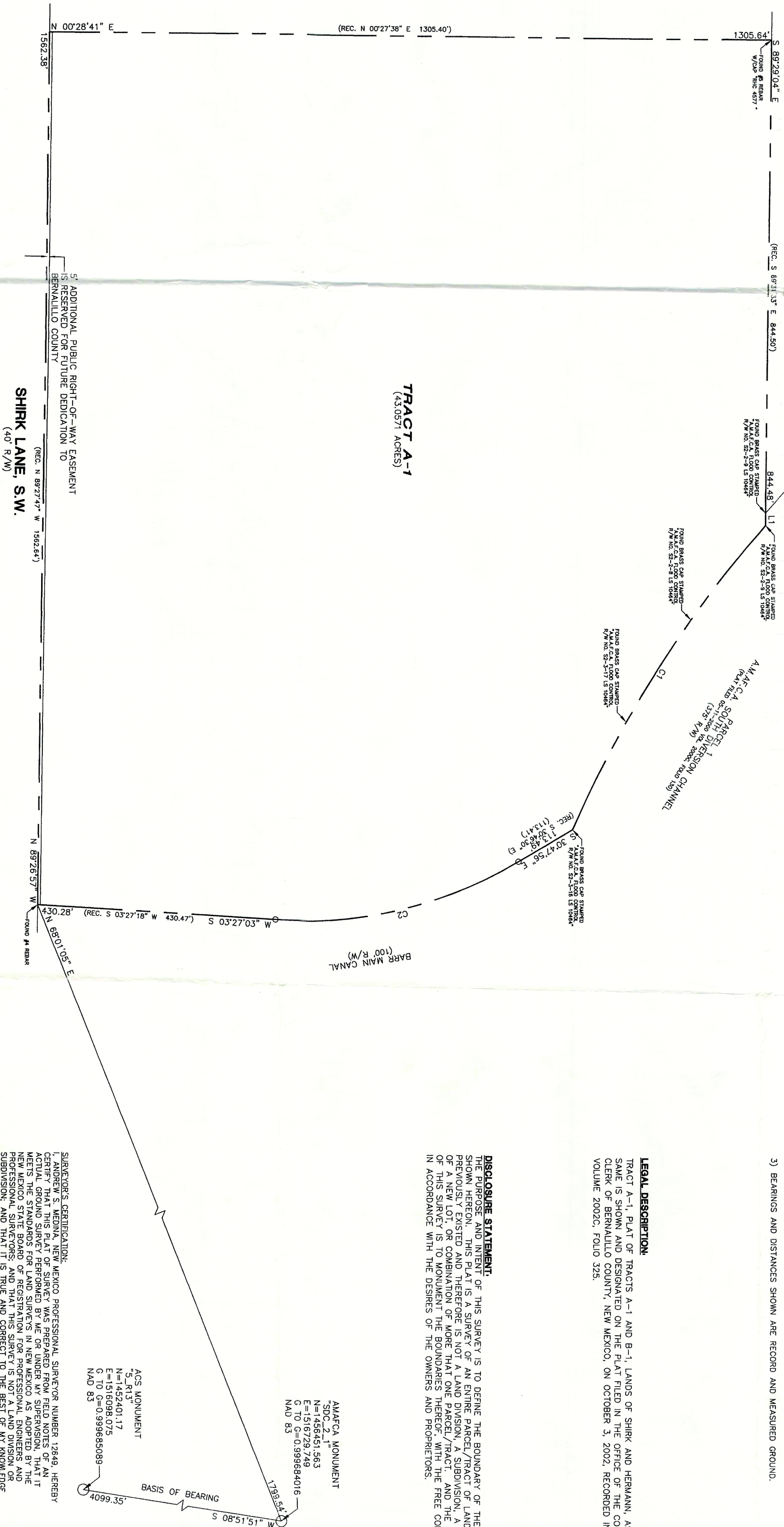

SHIRK LANE S.W.
(40' R/W)

TRACT A-1
(43,057.1 ACRES)

RESERVED PUBLIC RIGHT-OF-WAY EASEMENT
FOR FUTURE DEDICATION TO
BERNALILLO COUNTY

BOUNDARY SURVEY PLAT
TRACT A-1
LANDS OF SHIRK & HERMANN
SITUATE WITHIN
PROJECTED SECTION 19,
T. 9 N., R. 3 E., N.M.P.M.
BERNALILLO COUNTY, NEW MEXICO
MARCH 2014

- NOTES:**
- 1) SURVEY BASED ON PLAT FILED OCTOBER 3, 2002, BOOK 2002C, FOLIO 325.
 - 2) UNLESS OTHERWISE NOTED ALL CORNERS ARE FOUND #4 REBAR WITH CAP (CIRTSKO 8696).
 - 3) BEARINGS AND DISTANCES SHOWN ARE RECORD AND MEASURED GROUND.

LEGAL DESCRIPTION:
TRACT A-1, PLAT OF TRACTS A-1 AND B-1, LANDS OF SHIRK AND HERMANN, AS THE SAME IS SHOWN AND DESIGNATED ON THE PLAT FILED IN THE OFFICE OF THE COUNTY CLERK OF BERNALILLO COUNTY, NEW MEXICO, ON OCTOBER 3, 2002, RECORDED IN PLAT VOLUME 2002C, FOLIO 325.

DISCLOSURE STATEMENT:
THE PURPOSE AND INTENT OF THIS SURVEY IS TO DEFINE THE BOUNDARY OF THE PROPERTY SHOWN HEREON. THIS PLAT IS A SURVEY OF AN ENTIRE PARCEL/TRACT OF LAND AS IT PREVIOUSLY EXISTED AND THEREFORE IS NOT A LAND DIVISION, A SUBDIVISION, A CREATION OF A NEW LOT, OR COMBINATION OF MORE THAN ONE PARCEL/TRACT, AND THE PURPOSE OF THIS SURVEY IS TO MONUMENT THE BOUNDARIES THEREOF WITH THE FREE CONSENT AND IN ACCORDANCE WITH THE DESIRES OF THE OWNERS AND PROPRIETORS.

A.M.A.F.C.A. MONUMENT
SDC 2.1"
N=1486451.563
E=1516098.075
G TO G=0.999684016
NAD 83

AGS MONUMENT
3.0"
N=1486451.17
E=1516098.075
G TO G=0.999684016
NAD 83

1393.54' W
S 08°51'51" W
BASIS OF BEARING
4099.35'

SURVEYOR'S CERTIFICATION:
I, ANDREW S. MEDINA, NEW MEXICO PROFESSIONAL SURVEYOR NUMBER 12649, HEREBY CERTIFY THAT THIS PLAT OF SURVEY WAS PREPARED FROM FIELD NOTES OF AN ACTUAL GROUND SURVEY PERFORMED BY ME OR UNDER MY SUPERVISION, THAT IT COMES WITHIN THE SCOPE OF MY PRACTICE AND IS ACCORDING TO THE STANDARDS OF THE NEW MEXICO STATE BOARD OF REGISTERED PROFESSIONAL SURVEYORS, AND THAT THIS SURVEY IS NOT A LAND DIVISION OR SUBDIVISION, AND THAT IT IS TRUE AND CORRECT TO THE BEST OF MY KNOWLEDGE AND BELIEF.

ANDREW S. MEDINA N.M.P.S. #12649
DATE 4-12-14

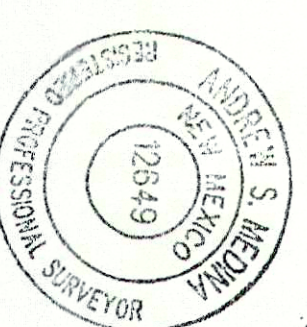

REVISIONS
SANDIA LAND SURVEYING
15 CREA TERRACE FLORES, N.M. 87014
PHONE: 505-889-1414 FAX: 505-889-1514
DATE: 3-28-2014
SCALE: 1"=100'
BY: [Signature] A.S.M.