

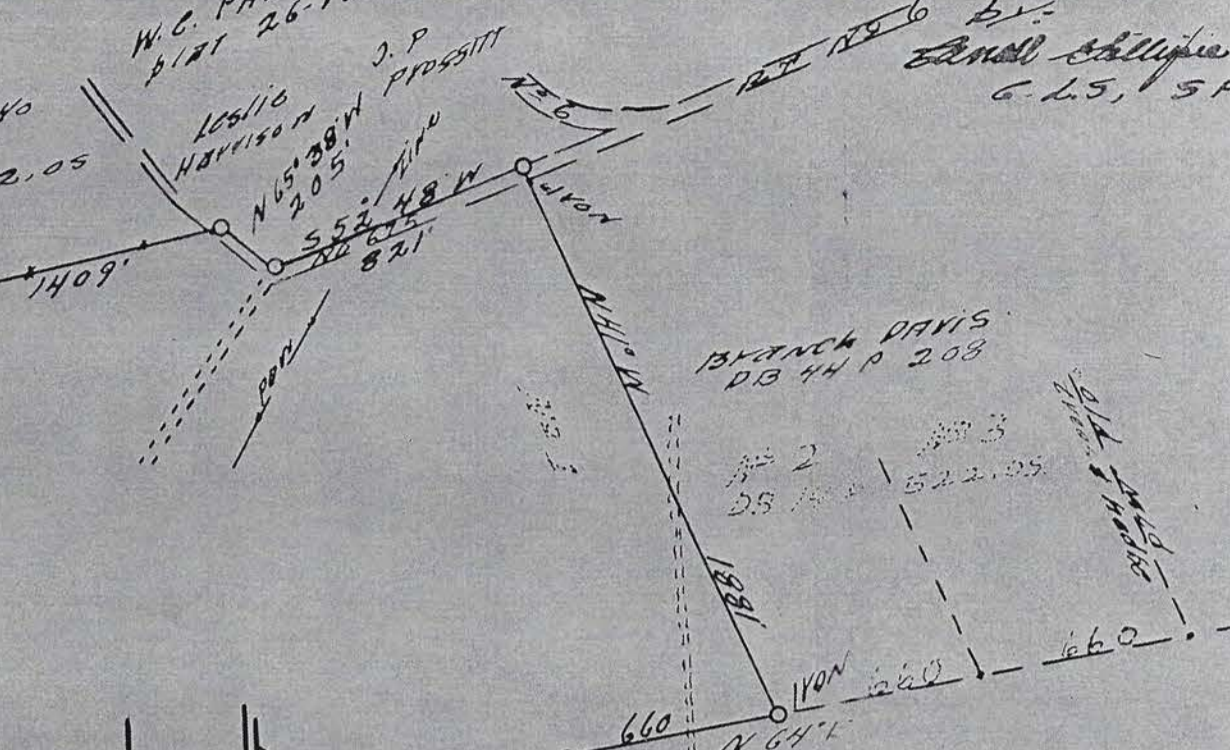

NOTE: CALLS ALONG A R-R GIVE WITH R-Y & TRACK MAP, C&O R-R) V 43 AND V3/44... AREA CALCULATED TO R-R RY. R, & DOES NOT INCLUDE PROPERTY.

CUNNINGHAM MAP DIST. FLOUNYVA CO VA. MAR 19, 20, 21, MAY 13 & JUN 9, 1956. SURVEYED ETHEL HUGHES DUNN TRACT, Y&D WB 4 P 129 BOUND & DESCRIBED AS PER PLAT by: *Carroll Gillisye* C.L.S., S.F.C.

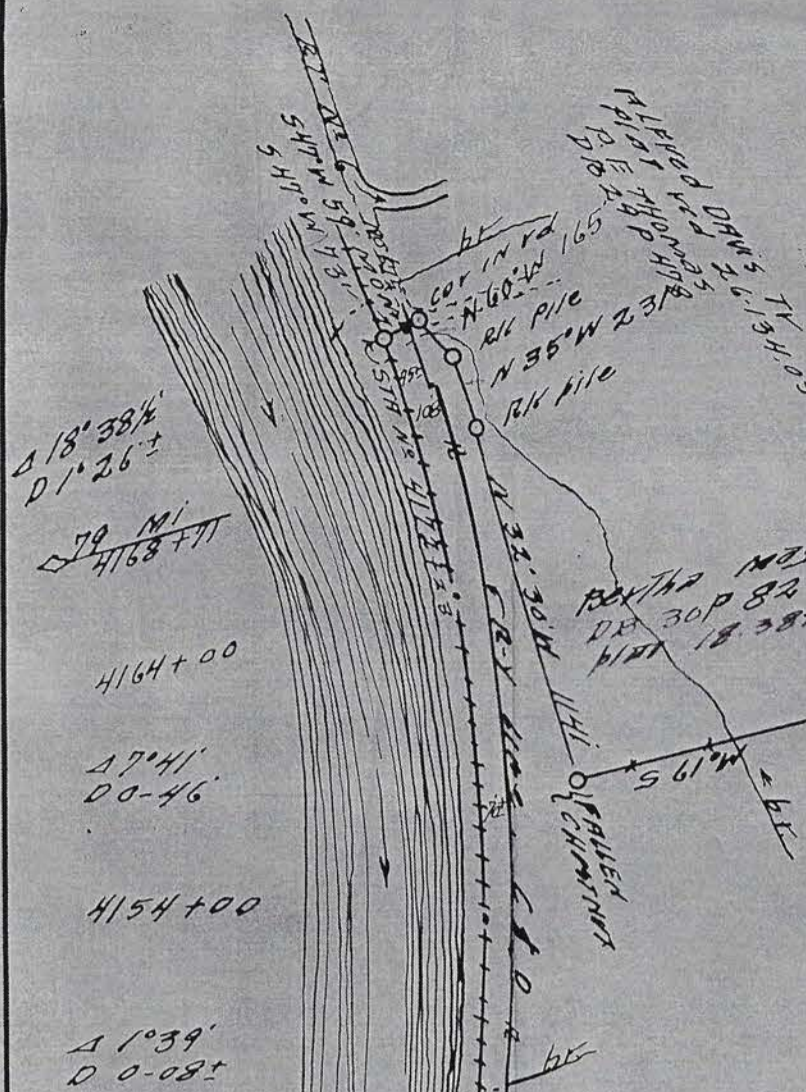

ETHEL HUGHES DUNN TRACT
EAST OF R-R, RY 386 F
WEST OF R-R, RY 36 F
TOTAL 422 F

