

FRANCISCO RUIZ SURVEY, A-54  
MILAM COUNTY, TEXAS

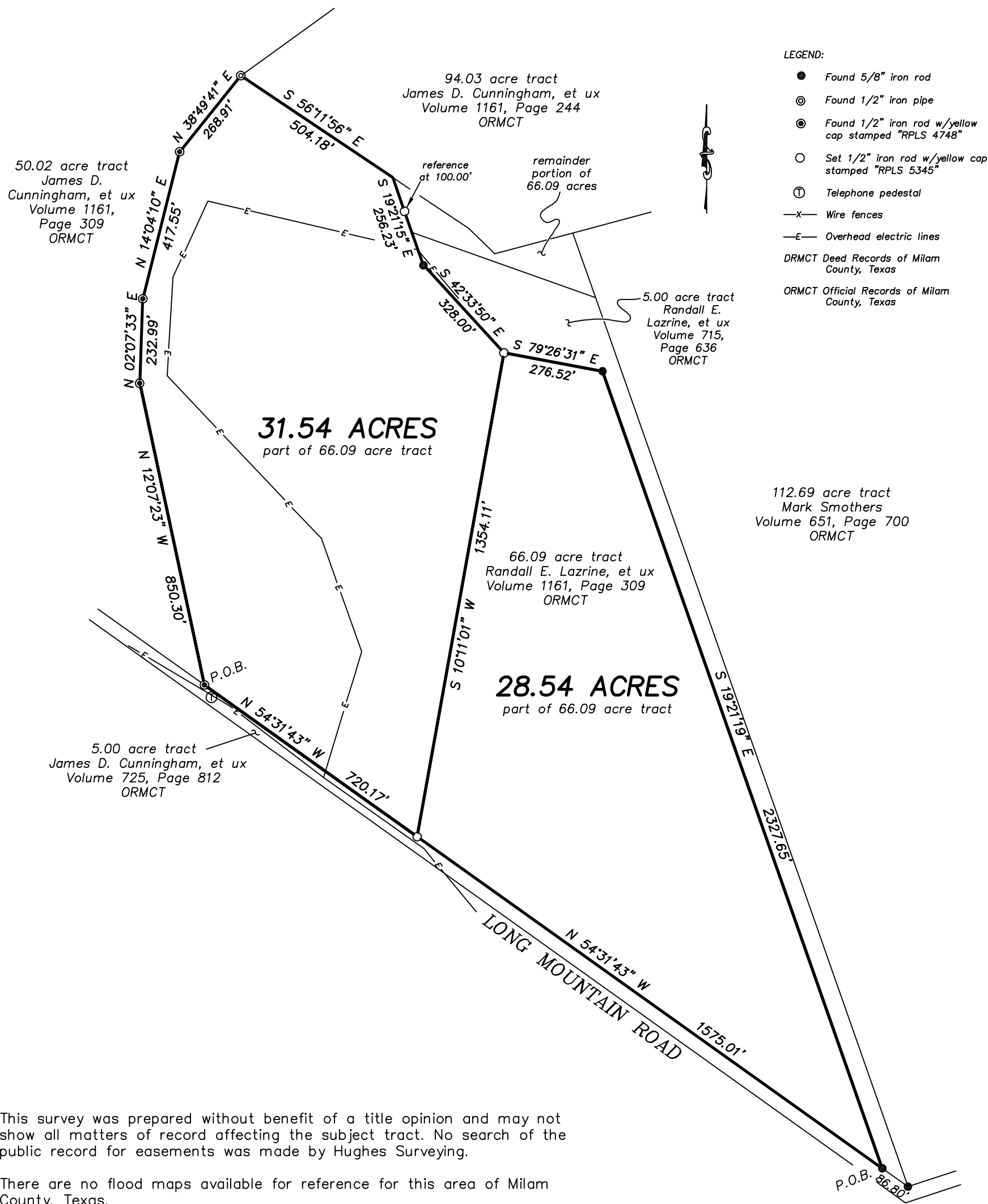

This survey was prepared without benefit of a title opinion and may not show all matters of record affecting the subject tract. No search of the public record for easements was made by Hughes Surveying.

There are no flood maps available for reference for this area of Milam County, Texas.

This plat is to accompany a fieldnote description of the 31.54 acre tract of land and the 28.54 acre tract of land shown hereon.

All bearings shown hereon are referenced to Geodetic North.

I, Don Randall Hughes, do hereby certify that this plat correctly represents a survey made on the ground under my direction and supervision on September 17, 2019.



Don Randall Hughes Registered Professional Land Surveyor No. 5345

DATE:	9-17-19
JOB NO.:	6263
DRAWN BY:	LEM
DWG. NO.:	11-592
SCALE:	1"=300'

**Hughes Surveying**  
Texas Board of Professional Land Surveying, Firm Number 10055300  
P. O. BOX 1135  
212 N. CENTRAL AVENUE  
CAMERON, TEXAS 76520  
PHONE (254) 697-3646 FAX (254) 697-8776

