

BEARING AND DISTANCE TABLE

(CALLS ALONG ROAD RIGHT OF WAY)

COURSE	BEARING	DISTANCE
L-1	N 82°51'50"E	254.41
L-2	S 72°00'11"E	227.21
L-3	S 29°13'21"E	182.00
L-4	S 37°29'01"E	130.63
L-5	S 29°02'51"E	156.14
L-6	S 19°46'38"W	60.21
L-7	S 33°51'03"W	25.90
L-8	S 33°51'03"W	25.90
L-9	S 33°51'03"W	25.90
L-10	S 33°51'03"W	25.90
L-11	S 33°51'03"W	25.90

(CALLS WITH CENTER OF BRANCH)

COURSE	BEARING	DISTANCE
B-1	N 02°31'20"E	113.39
B-2	N 33°48'33"W	111.29
B-3	N 25°14'30"W	54.81
B-4	N 25°14'30"W	54.81
B-5	N 35°09'24"W	47.16
B-6	N 37°02'18"W	48.65
B-7	N 10°00'51"E	48.29

(CALLS WITH CENTER OF GULLY)

COURSE	BEARING	DISTANCE
G-8	N 23°02'44"W	78.64
G-9	N 42°53'47"E	50.44
G-10	N 42°53'47"E	50.44
G-11	N 19°27'23"E	56.27

GENERAL NOTES

- IRONS AT ALL CORNERS UNLESS OTHERWISE NOTED
- AREA CALCULATED BY COORDINATE COMPUTATION
- PROPERTY SHOWN HEREON MAY BE SUBJECT TO EASEMENTS OR RECORD OR UNRECORDED EASEMENTS
- NO FEATURES OF BUILDINGS OR UTILITIES, ETC., LOCATED EXCEPT THOSE SHOWN HEREON
- ALL DISTANCES SHOWN HEREON ARE HORIZONTAL DISTANCES

LEGEND

- EXISTING IRON
- IRON REBAR SET
- UNMARKED POINT
- MAG. NAIL
- ▲ FIRE HYDRANT



I. F. SCOTT BANKHEAD, Professional Land Surveyor, certifies that this map was drawn from an actual field survey performed under his personal direction and supervision, that broken lines were plotted from data and that the accuracy of this plot was not prepared for recordation. Area calculated by coordinate computation.

Reg. No. L-3001

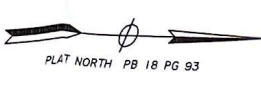
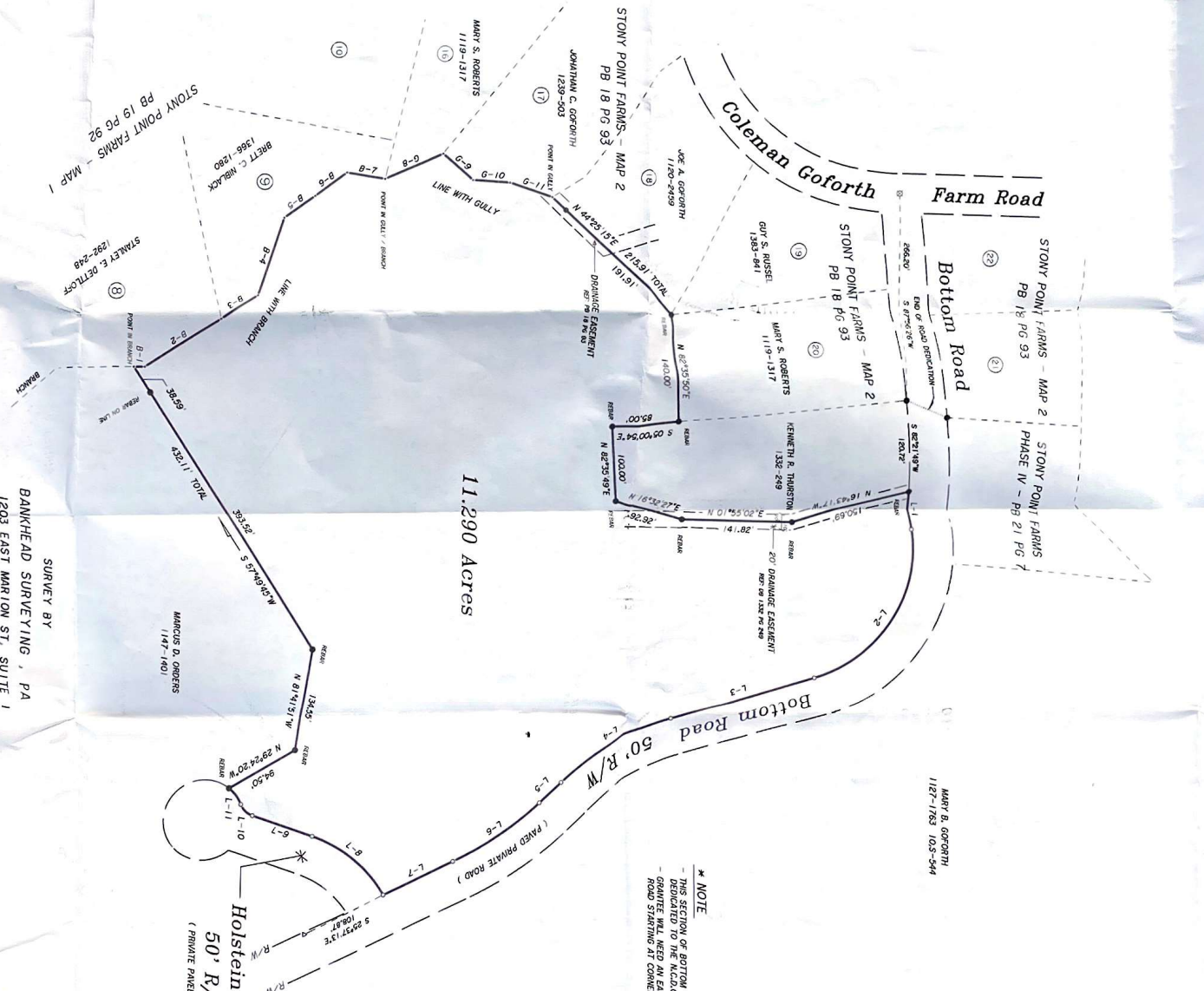

11.290 Acres

MARY B. GOFORTH
OWNER
DEED REF: DB 10.5 Pg 544, DB 1127 Pg 1763
Vernon Shoaf
SURVEY FOR

BANKHEAD SURVEYING, PA
1203 EAST MARION ST, SUITE 1
SHELBY, N.C. 28150
(704) 481-1040

TWSP # 5 CLEVELAND COUNTY, N.C.
TAX MAP REF: 3136-1-9
SCALE 1" = 100'
DATE 02/16/06

GRAPHIC SCALE - FEET