

DRAWN BY: d.o.s.	DATE: 24
CHECKED BY: d.o.s.	DRAWING NO. AOLL - sht. 3
JOB NO.: S-24-7511	SHEET 3 OF 6

# F. C. Gray Survey No. 20

Abst. 272

Koch Sur. 761  
Abst. 1301

J. Halpern

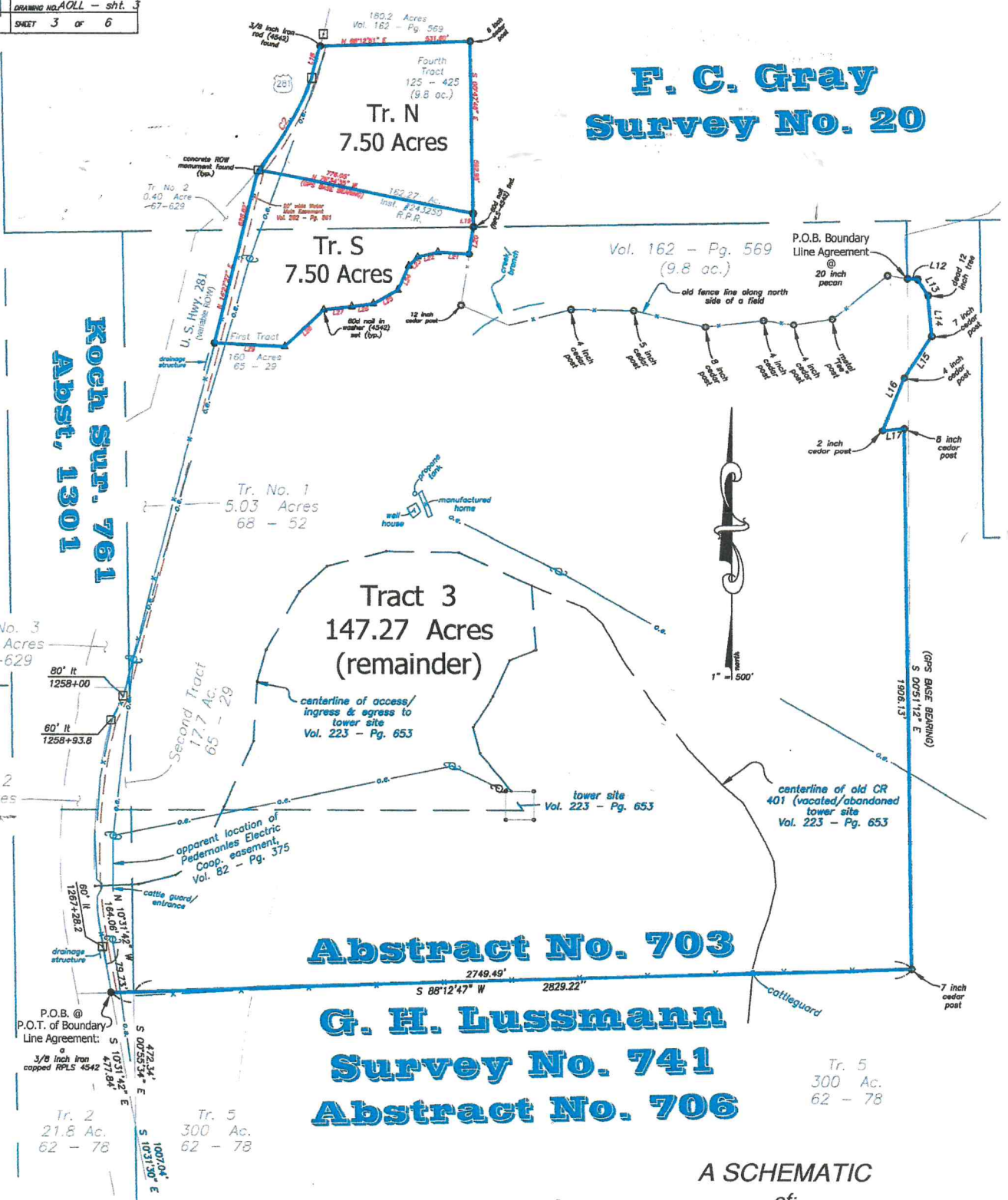

## Abstract No. 703 G. H. Lussmann Survey No. 741 Abstract No. 706

A SCHEMATIC  
of:

A 7.50 ACRE TRACT N, A 7.50 ACRE TRACT S AND A 147.27 ACRE TRACT 3 WHICH IS THE REMAINING ACREAGE OF THE ORIGINAL 162.27 ACRE PARENT TRACT; OUT OF THE F. C. GRAY SURVEY NO. 20, THE W. KRUCKEMEIER SURVEY NO. 740 AND THE KOCH SURVEY NO. 761, ALL SITUATED IN BLANCO COUNTY, TX.



**SULTEMEIER SURVEYING & ENGINEERING**  
Boundary-Title-Topographic-Construction Surveys  
Engineering - Land Development Services  
501 West Main, Suite 102  
Fredericksburg, Texas 78624  
(830) 990-1221  
Copyright © 2024 All Rights Reserved  
sultemeiersurveying.com  
TBPELS SURVEYING FIRM: 100930-00