



**HAGEMAN  
REALTY**

Commercial & Residential Specialists

18390 S. 480 W. | Phone: 219-261-2000  
Remington, IN 47977 | HagemanRealty.com



Proudly Presents:  
**BARNES FARM**  
Putnam and Owen County, Indiana

Located in Owen and Putnam Counties, 1.5 miles southwest of Cloverdale, and 4 miles south of Cloverdale on Highway 231, This property features a mix of quality tillable and woods.

Tract 1 is sold. Tract 2, 72.44 acres, 28.36 +/- tillable. Tract 3, 38.62 acres, 20.04 tillable.

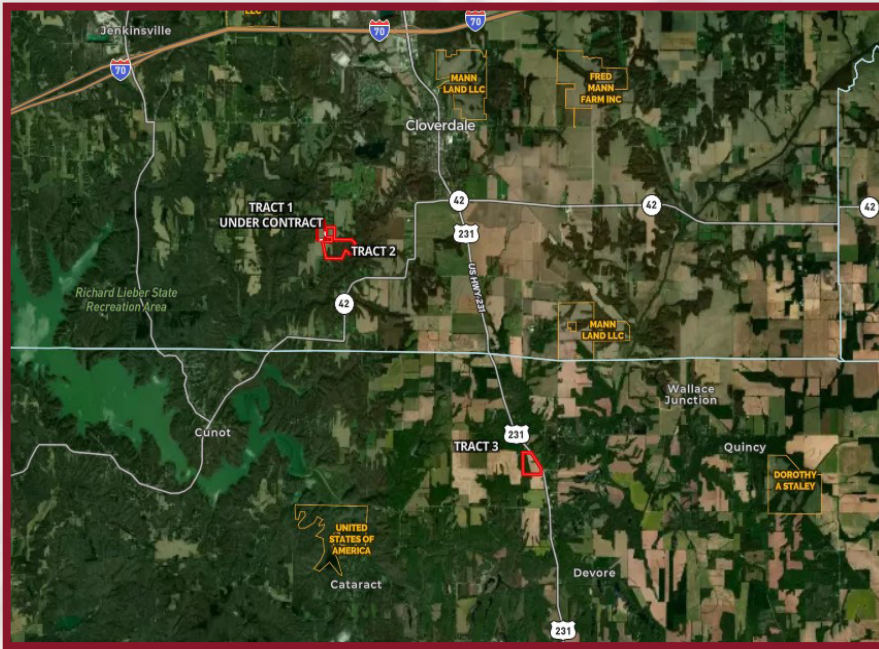

**TOTAL AVAILABLE ACRES: 111.06**  
**TILLABLE AVAILABLE ACRES: 48.4**

- **LOCATION:**  
TRACT 1 & 2: West of St Rd 42, S County Road 125 near 1100 S  
TRACT 3: State Rd 231 between Lewisville Rd and Cataract Rd
- **IMPROVEMENTS:**  
864 Sq Ft Home, with outbuildings
- **PRICE: \$978,000** (Tract 2 & 3)  
Real Estate Taxes: Subject to Reassessment
- **VIEW MAP**  
<http://bit.ly/Barnes131>

Contact for more information:

*Suzy Hageman*

Managing Broker  
Remington, IN  
Phone:  
219.261.2000

Cell:  
219.863.1597

[suzy.hagemanrealty@gmail.com](mailto:suzy.hagemanrealty@gmail.com)



*Hinnerk Wolters*

Referral Broker  
Lebanon, IN  
Phone:  
219.261.2000

Cell:  
317.517.0753



*Landon Wellman*

Referral Broker  
Lafayette, IN  
Phone:  
219.261.2000

Cell:  
812.787.1080







## BARNES FARM - TRACT 1

Putnam County, Indiana

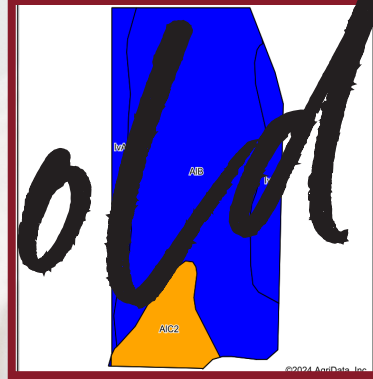

**TOTAL ACRES: 20.9**  
**TILLABLE ACRES: 20.9**

**PRICE: \$209,000 (\$10,000/Ac)**  
**Real Estate Taxes: TBD**

**IMPROVEMENTS:**  
**None**

Area Symbol: IN133, Soil Area Version: 25

| Code                    | Soil Description                                 | Acres | Percent of field | Non-Irr Class Legend | Non-Irr Class *c | Corn Bu     | Grass legume hay Tons | Pasture AUM | Soybeans Bu | Winter wheat Bu | *n NCCPI Soybeans |                |
|-------------------------|--|-------|------------------|----------------------|------------------|-------------|-----------------------|-------------|-------------|-----------------|-------------------|----------------|
| AIB                     | Alford silt loam, 2 to 6 percent slopes          | 13.89 | 70.8%            |                      | Ile              | 155         | 5                     | 10          | 54          | 78              | 76                |                |
| IvA                     | Iva silt loam, 0 to 2 percent slopes             | 3.57  | 18.2%            |                      | IIw              | 164         | 5                     | 11          | 54          | 73              | 87                |                |
| AIC2                    | Alford silt loam, 6 to 12 percent slopes, eroded | 2.15  | 11.0%            |                      | IIIe             | 155         | 5                     | 10          | 54          | 62              | 72                |                |
| <b>Weighted Average</b> |  |       |                  |                      |                  | <b>2.11</b> | <b>156.6</b>          | <b>5</b>    | <b>10.2</b> | <b>54</b>       | <b>75.3</b>       | <b>*n 77.6</b> |

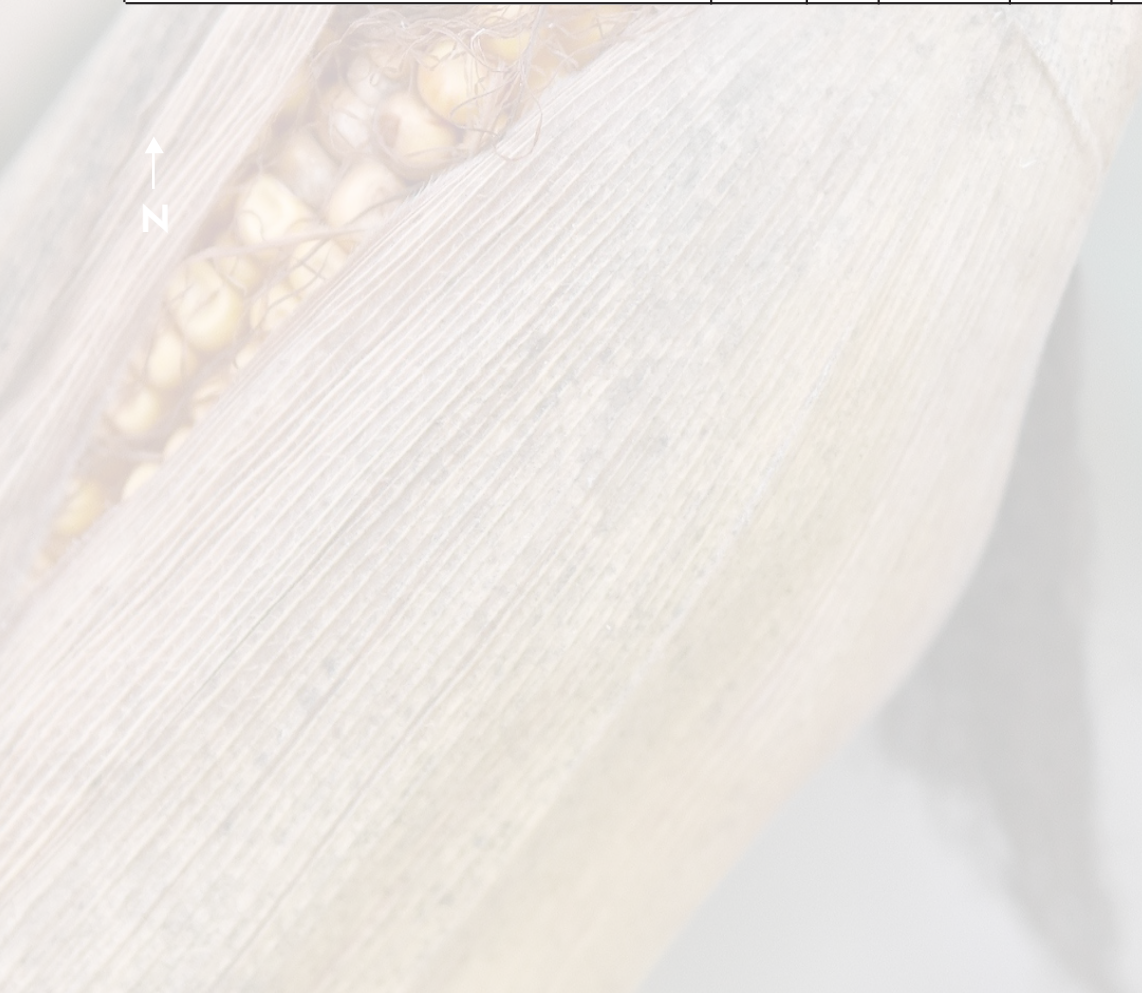





## BARNES FARM - TRACT 2

Putnam County, Indiana

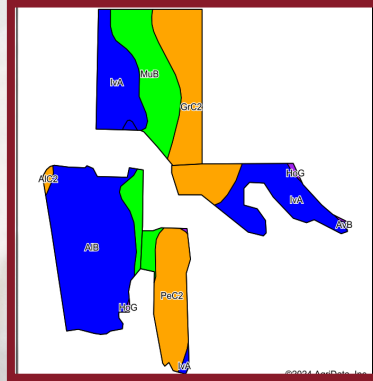

**TOTAL ACRES: 72.44**  
**TILLABLE ACRES: 28.36**

**PRICE: \$580,000**  
**Real Estate Taxes: TBD**

**IMPROVEMENTS:**  
**None**

Area Symbol: IN133, Soil Area Version: 25

| Code                    | Soil Description                                   | Acres | Percent of field | Non-Irr Class Legend | Non-Irr Class *c | Corn Bu      | Grass legume hay Tons | Pasture AUM | Soybeans Bu | Winter wheat Bu | *n NCCPI Soybeans |
|-------------------------|--|-------|------------------|----------------------|------------------|--------------|-----------------------|-------------|-------------|-----------------|-------------------|
| AIB                     | Alford silt loam, 2 to 6 percent slopes            | 9.39  | 31.0%            |                      | Ile              | 155          | 5                     | 10          | 54          | 78              | 76                |
| IvA                     | Iva silt loam, 0 to 2 percent slopes               | 6.44  | 21.2%            |                      | Ilw              | 164          | 5                     | 11          | 54          | 73              | 87                |
| GrC2                    | Grayford silt loam, 6 to 12 percent slopes, eroded | 5.58  | 18.4%            |                      | Ille             | 130          | 4                     | 9           | 46          | 65              | 59                |
| MuB                     | Muren silt loam, 2 to 6 percent slopes, eroded     | 5.30  | 17.5%            |                      | Iw               | 151          | 5                     | 10          | 52          | 61              | 79                |
| PeC2                    | Parke silt loam, 6 to 12 percent slopes, eroded    | 3.34  | 11.0%            |                      | Ille             | 130          | 4                     | 9           | 46          | 65              | 65                |
| AIC2                    | Alford silt loam, 6 to 12 percent slopes, eroded   | 0.14  | 0.5%             |                      | Ille             | 155          | 5                     | 10          | 54          | 62              | 72                |
| HoG                     | Hickory loam, 25 to 70 percent slopes              | 0.12  | 0.4%             |                      | Vile             |              |                       |             |             |                 | 9                 |
| <b>Weighted Average</b> |  |       |                  |                      | <b>2.14</b>      | <b>148.2</b> | <b>4.7</b>            | <b>9.9</b>  | <b>51.1</b> | <b>69.8</b>     | <b>*n 74.2</b>    |







## BARNES FARM - TRACT 3

Owen County, Indiana

**TOTAL ACRES: 38.62**  
**TILLABLE ACRES: 20.04**

**PRICE: \$398,000**

**Real Estate Taxes: \$1,921.32/Yr**

**IMPROVEMENTS:**

**864 Sq Ft Home and Outbuildings**

*\*Sold As-Is*

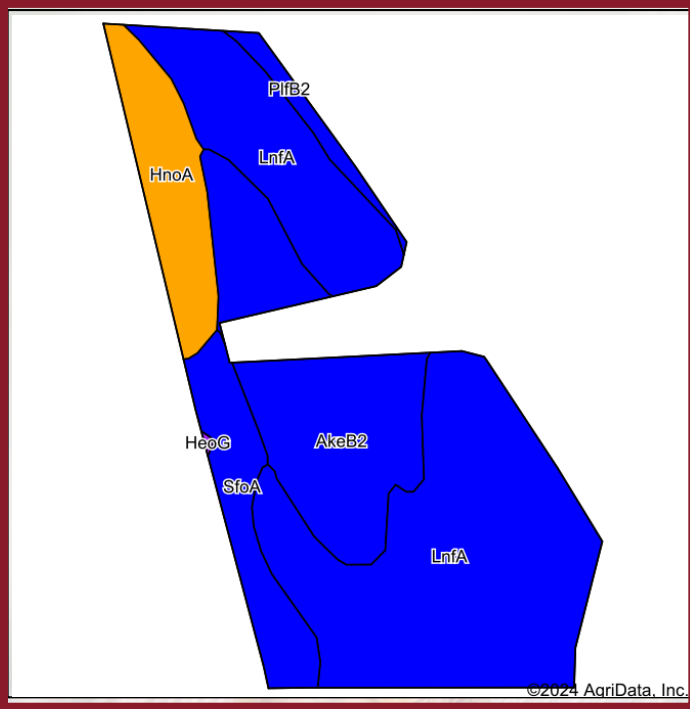

Area Symbol: IN119, Soil Area Version: 26

| Code                    | Soil Description                               | Acres | Percent of field | Non-Irr Class Legend | Non-Irr Class *c | Alfalfa hay Tons | Corn Bu    | Grass legume hay Tons | Pasture AUM | Soybeans Bu | Winter wheat Bu | *n NCCPI Soybeans |
|-------------------------|--|-------|------------------|----------------------|------------------|------------------|------------|-----------------------|-------------|-------------|-----------------|-------------------|
| LnfA                    | Lieber silt loam, 0 to 2 percent slopes        | 11.14 | 55.7%            |                      | Ilw              |                  | 124        | 4                     | 8           | 41          | 56              | 78                |
| AkeB2                   | Arney silt loam, 2 to 6 percent slopes, eroded | 4.60  | 23.0%            |                      | Ile              | 5                | 128        | 4                     | 9           | 45          | 58              | 70                |
| HnoA                    | Hoosier silt loam, 0 to 1 percent slopes       | 2.03  | 10.1%            |                      | Illw             |                  | 158        | 5                     | 11          | 48          | 63              | 85                |
| SfoA                    | Shakamak silt loam, 1 to 3 percent slopes      | 1.83  | 9.1%             |                      | Ile              | 4                | 104        | 3                     | 7           | 37          | 47              | 65                |
| PIfB2                   | Pike silt loam, 2 to 6 percent slopes, eroded  | 0.42  | 2.1%             |                      | Ile              |                  | 145        | 5                     | 9           | 50          | 58              | 62                |
| <b>Weighted Average</b> |  |       |                  |                      | <b>2.10</b>      | <b>1.5</b>       | <b>127</b> | <b>4</b>              | <b>8.5</b>  | <b>42.5</b> | <b>56.4</b>     | <b>*n 75.3</b>    |

Hageman Realty, Inc. hereby acknowledges that, unless otherwise agreed, is the Selling Broker, and exclusively the agent of the Seller and not of the Purchaser, however, the Selling Broker is under a duty to treat all parties in a transaction fairly. The information in this brochure is thought to be accurate; however, it is subject to verification and no liability for errors or omissions is assumed. The listing may be withdrawn with or without notice or approval. The Seller further reserves the right to reject any and all offers. All inquiries, inspections, appointments and offers may be channeled through: **HAGEMAN REALTY, INC.** 18390 S. 480 W., Remington, IN 47977