Clark 35- Hwy 51

Clark County, Arkansas, 35 AC +/-

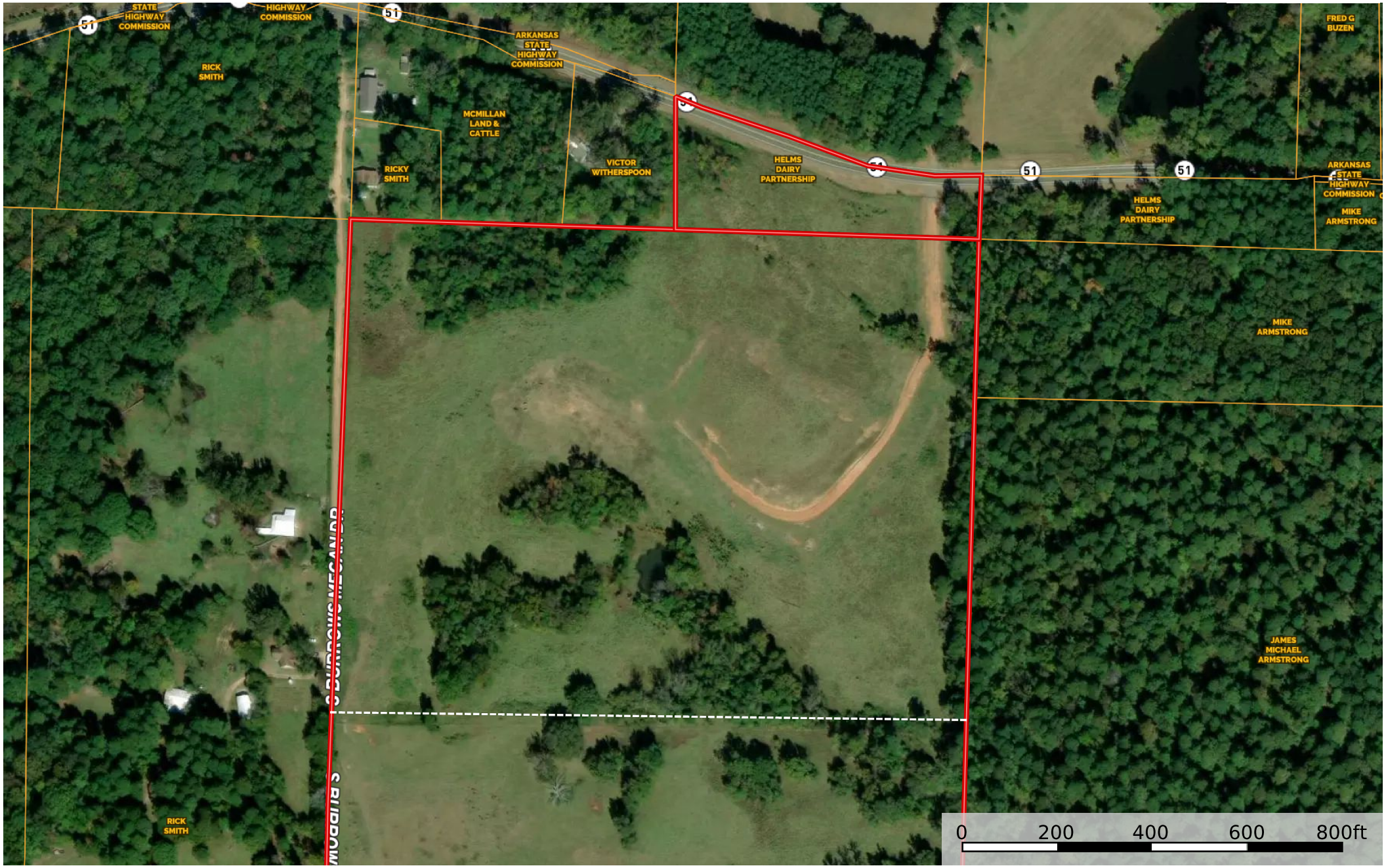

Fence

Boundary

Jeff Watson

P: 870-224-1144 americanlegacylandco.com 191 Rose Hill Cut off Rd.

The information contained herein was obtained from sources deemed to be reliable.
Land id™ Services makes no warranties or guarantees as to the completeness or accuracy thereof.