



**Sartain's Heritage**  
Properties, LLC.  
www.sartainsheritage.com

***Farm, Timber & Recreational Land Brokers***  
106 First Choice Dr Madison, MS 39110  
[www.SartainsHeritage.com](http://www.SartainsHeritage.com)

**Property:** Mossy Island Plantation, located in Leflore County Mississippi. Comprised of 1,576 +/- acres. This historic property dates back over 110 years in family ownership. Situated in a strong farming community of high-quality producers, Mossy Island is a highly desirable cotton and grain farm with 88% of its cropland being class one soil. The cropland is watered by one center pivot covering 45% of the crop acres. The remaining acres are farmed as dryland.

Although it has never been fully developed by its current ownership for recreational use, the farm possesses the key elements to create an exclusively private hunting destination. Surrounded by Mossy Lake, an ancient riverbed of the Ohio River, the lake is well known in the region as a waterfowl migration stopping point, during peak migration. As well as having high quality white-tail genetics that the Delta is known for.

The combination of croplands, wetlands, hardwood thickets and scenic beauty of cypress swamps that surround the plantation, making this property a unique investment opportunity.

The property is not encumbered by any form of conservation easement and possesses all its renewable and carbon rights. Mossy Island Plantation offers an excellent opportunity for conservation land planning while maintaining farm revenue on the most productive irrigated acres.

**Location:** S- 4,5,6,8,9 / TWP17N / R2W / Leflore County Mississippi

**Interactive Map:** <https://id.land/ranching/maps/605cf327491a67de5cb58bb58c00c281/share>

**Property Video:** <https://youtu.be/aCz6lYQcGOY>

**Farm Income:** \$132,000 annually through 2028

**Taxes:** \$25,614.59 (2024)

**Price:** \$8,300,000.00

**Contact:** Jacob Sartain – 662-836-6048 / [Jsartain@sartainsheritage.com](mailto:Jsartain@sartainsheritage.com)

# LOCATOR MAP

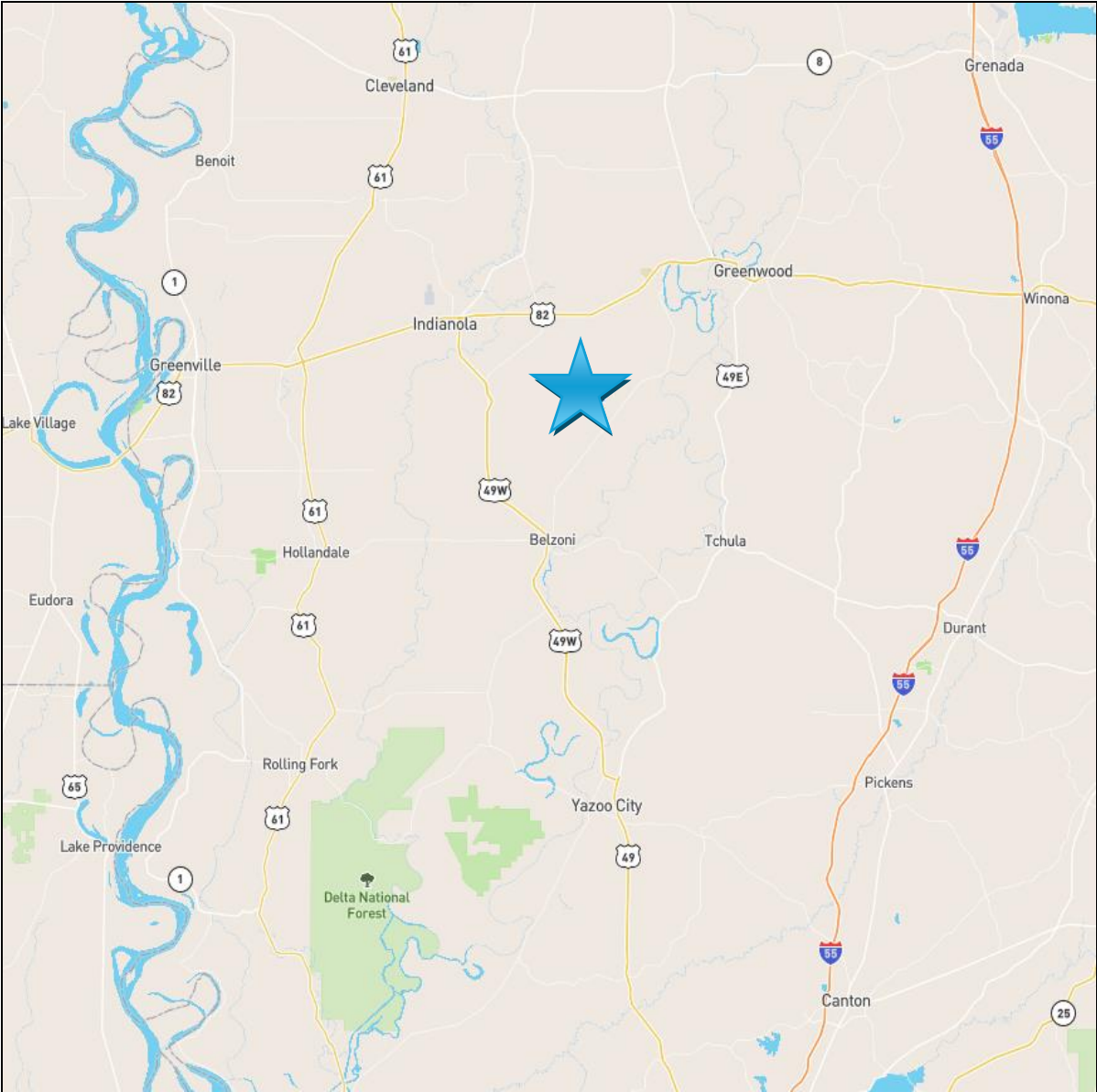

# BOUNDARY MAP

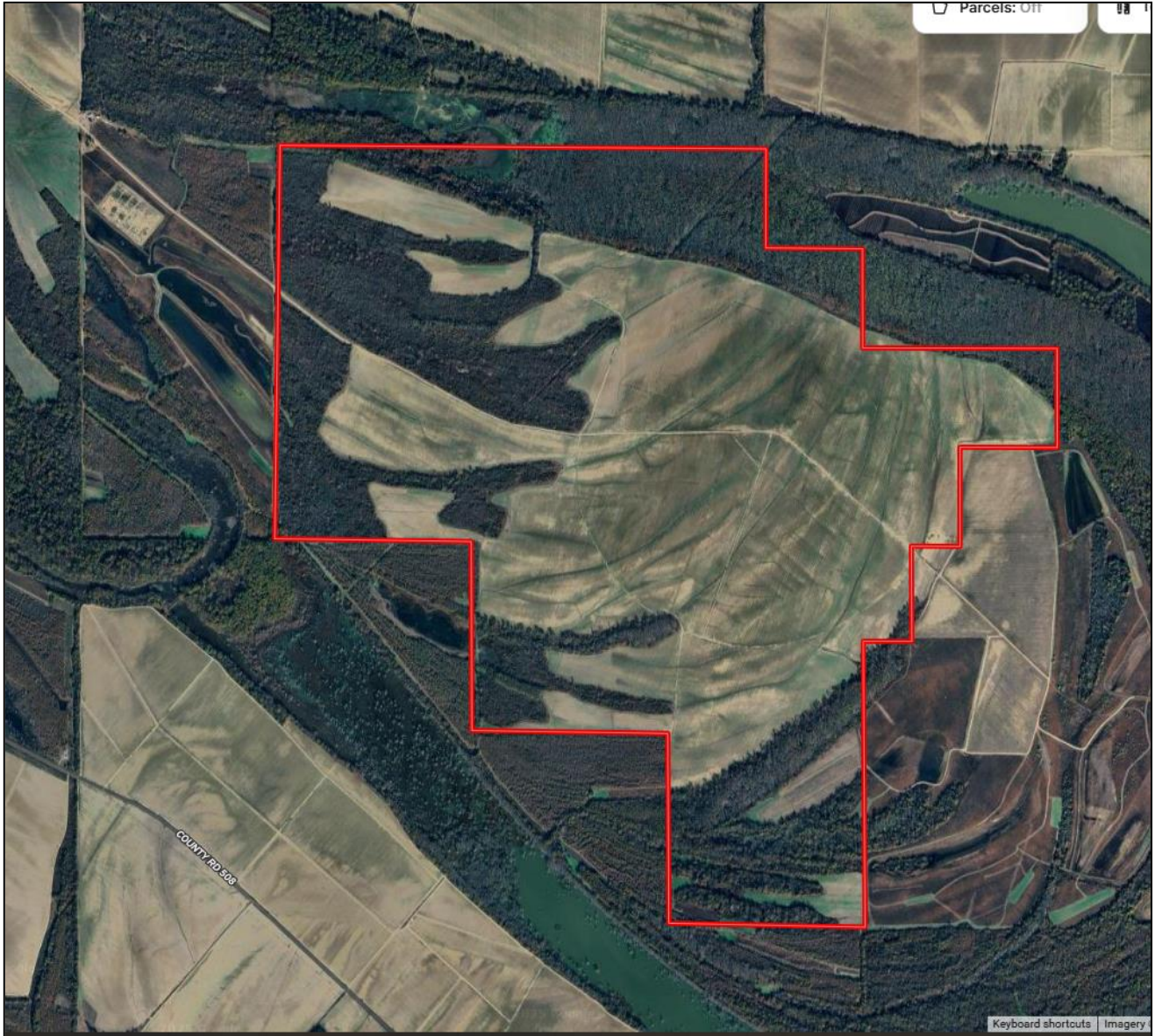

# IMPROVEMENT MAP

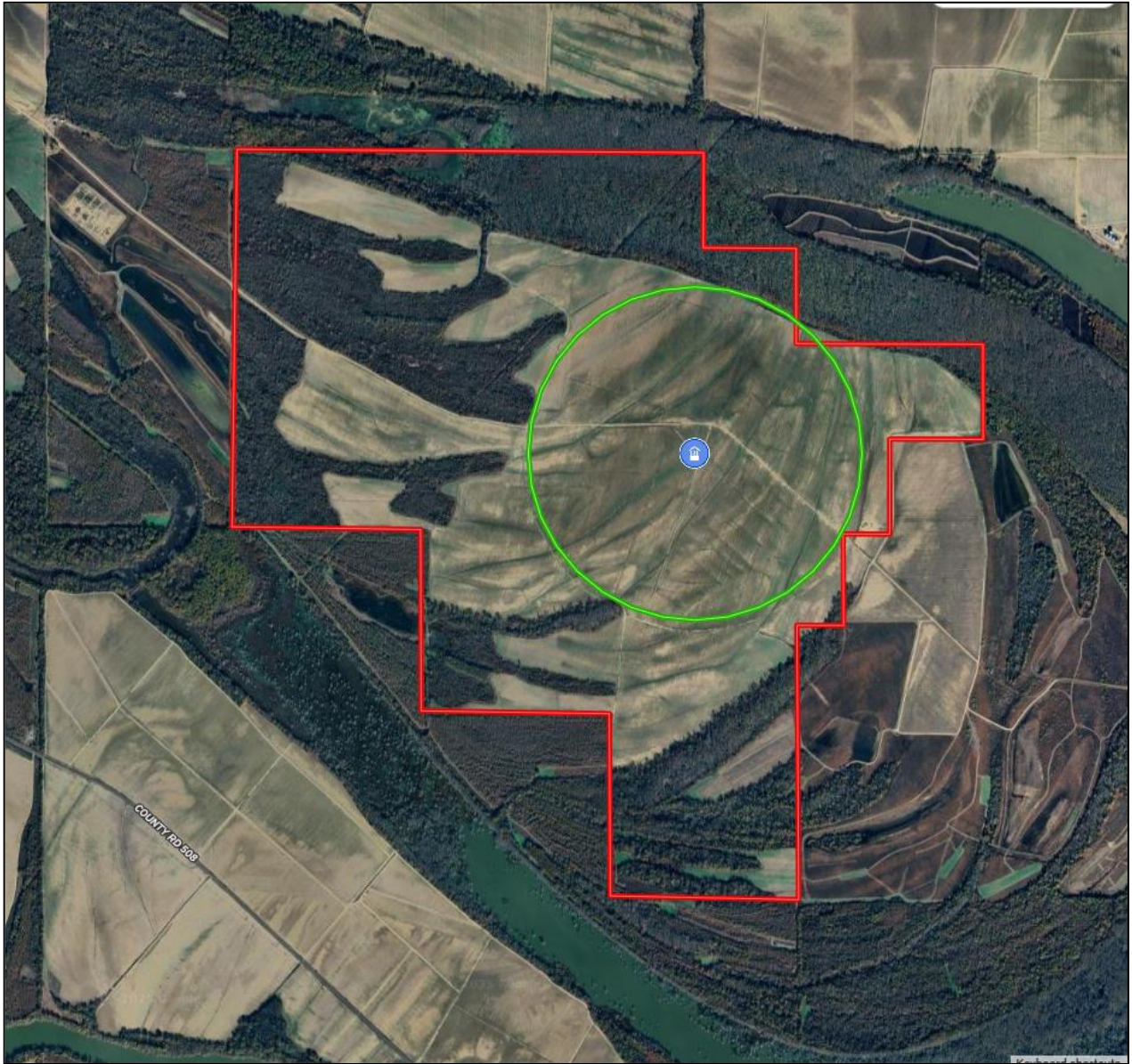

## SOILS MAP



SOIL CODE	SOIL DESCRIPTION	ACRES	%	CPI	NCCPI	CAP
19	Dubbs-Dundee complex, 0 to 3 percent slopes	832	53.06	0	88	1
7	Alligator, Tensas, and Dowling soils, frequently flooded	316.6	20.19	0	37	5w
23	Dowling muck	157.5 8	10.05	0	7	7w
30	Tensas-Alligator complex, 0 to 3 percent slopes, occasionally flooded	125.0 9	7.98	0	59	4w
27	Tensas silty clay loam, 0 to 1 percent slopes	53.16	3.39	0	75	3w
11	Askew silt loam, 0 to 1 percent slopes	35.71	2.28	0	86	1
17	Dubbs loam, 1 to 3 percent slopes	32.56	2.08	0	90	2e
21	Dundee loam, 0 to 1 percent slopes	6.1	0.39	0	86	2w
18	Dubbs very fine sandy loam, 3 to 7 percent slopes, moderately eroded, rarely flooded	5.96	0.38	0	85	4e
33	Tutwiler very fine sandy loam, 3 to 6 percent slopes	3.17	0.2	0	90	2e
W	Water	0.15	0.01	0	-	-
TOTALS		1568. 08(*)	100%	-	66.78	2.76

(\*) Total acres may differ in the second decimal compared to the sum of each acreage soil. This is due to a round error because we only show the acres of each soil with two decimal.

## FSA DATA

MISSISSIPPI LEFLORE Form: FSA-156EZ See Page 2 for non-discriminatory Statements.	 United States Department of Agriculture Farm Service Agency <b>Abbreviated 156 Farm Record</b>	<b>FARM : 2217</b> Prepared : 5/30/24 8:51 AM CST Crop Year : 2024
--	--	--

Operator Name : SUNNYSIDE FARMS  
 CRP Contract Number(s) : None  
 Recon ID : None  
 Transferred From : None  
 ARCPLC G/I/F Eligibility : Eligible

Farm Land Data									
Farmland	Cropland	DCP Cropland	WBP	EWP	WRP	GRP	Sugarcane	Farm Status	Number Of Tracts
1,576.02	951.80	951.80	0.00	0.00	0.00	0.00	0.0	Active	1
State Conservation	Other Conservation	Effective DCP Cropland		Double Cropped		CRP	MPL	DCP Ag.Ref. Activity	SOD
0.00	0.00	951.80		0.00		0.00	0.00	0.00	0.00

Crop Election Choice		
ARC Individual	ARC County	Price Loss Coverage
None	None	WHEAT, OATS, SORGH, SUP

DCP Crop Data				
Crop Name	Base Acres	CCC-505 CRP Reduction Acres	PLC Yield	HIP
Wheat	28.40	0.00	61	
Oats	0.20	0.00	51	
Grain Sorghum	3.30	0.00	37	
Seed Cotton	597.20	0.00	2501	
Unassigned Generic Base	149.30	0.00	0	
<b>TOTAL</b>	<b>778.40</b>	<b>0.00</b>		

# FSA TRACT & FIELD MAP



## Leflore County, Mississippi

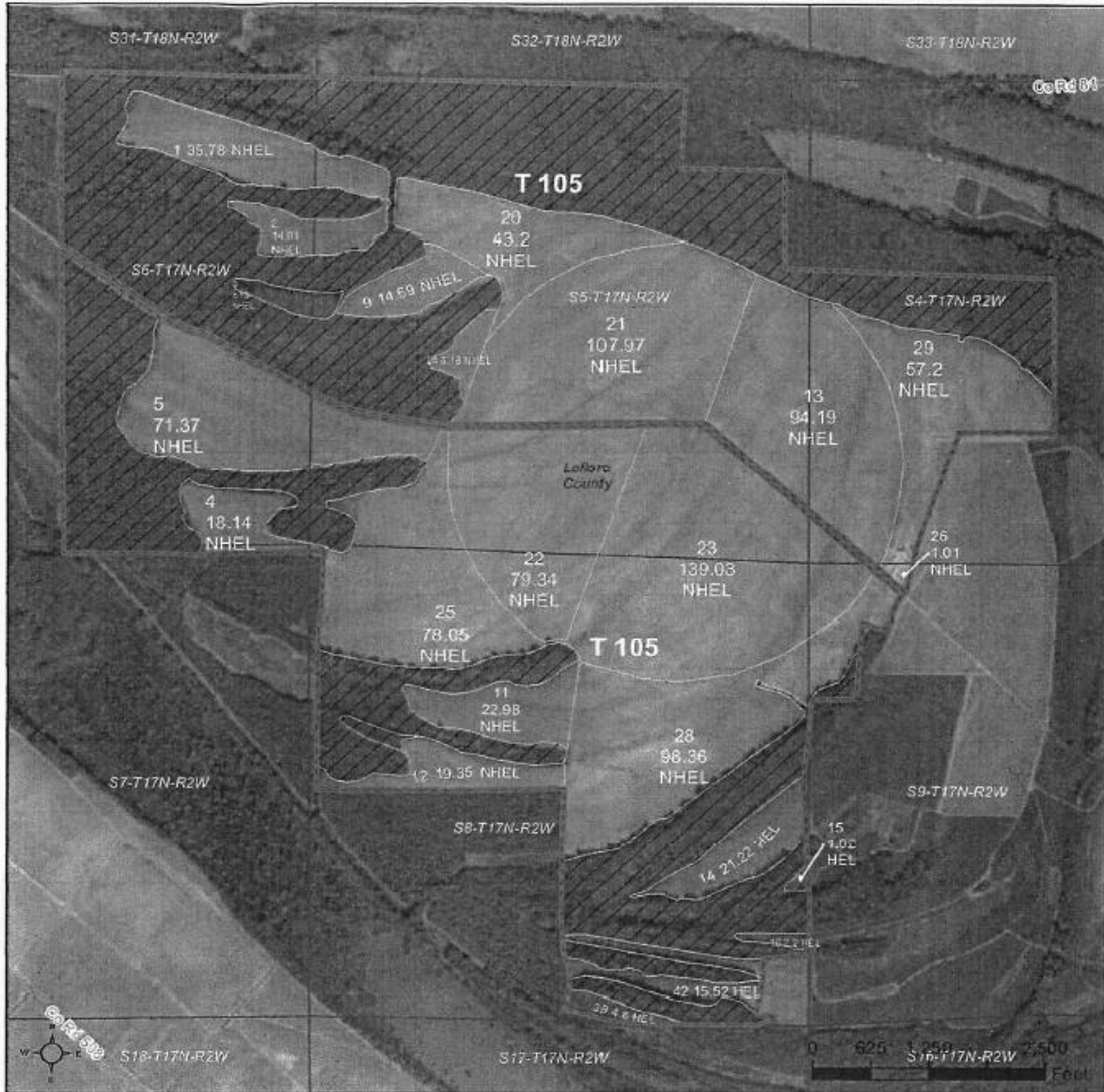

**Common Land Unit**  Tract Boundary

Non-Cropland  
Cropland

**Wetland Determination Identifiers**

- Restricted Use
- ▽ Limited Restrictions
- Exempt from Conservation
- Compliance Provisions

For COMPLIANCE, unless otherwise noted:  
 IU=GR for Wheat(SRW), Oats(WTR), Rice(LGR),  
 Corn(YEL), Grain Sorghum(GRS), Soybeans(COM);  
 IU=NP for Peanuts(RUN), IU=FM for FAVs;  
 For Grass/Mixed Forage: IU=FG if Hayland,  
 GZ if (Pastureland, L5\* if Left Standing;  
 Crop Status=Initial; Irrigation Practice=N except for  
 Rice; Planting Pattern=Solid, Idle; Shares=100%

**Tract Cropland Total: 951.80 acres**

**2024 Program Year**

Map Created February 29, 2024

**Farm 2217**  
**Tract 105**

United States Department of Agriculture (USDA) Farm Service Agency (FSA) maps are for FSA Program administration only. This map does not represent a legal survey or reflect actual ownership, rather it depicts the information provided directly from the producer and/or National Agricultural Imagery Program (NAIP) imagery. The producer accepts the data 'as is' and assumes all risks associated with its use. USDA-FSA assumes no responsibility for actual or consequential damage incurred as a result of any user's reliance on this data outside FSA Programs. Wetland identifiers do not represent the size, shape, or specific determination of the area. Refer to your original determination (CPA-026 and attached maps) for exact boundaries and determinations or contact USDA Natural Resources Conservation Service (NRCS).

# PHOTOS







