

# Soils Map

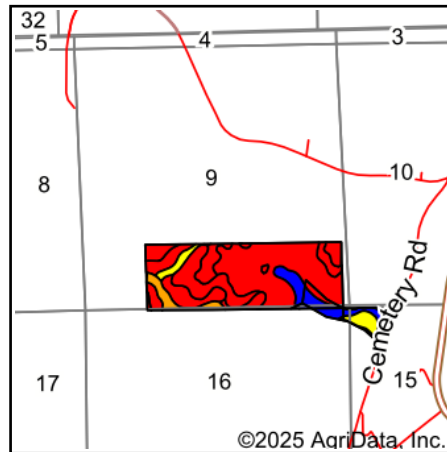

State: **Iowa**  
 County: **Allamakee**  
 Location: **9-100N-4W**  
 Township: **Iowa**  
 Acres: **128.62**  
 Date: **3/5/2025**

Maps Provided By:  
  
 CUSTOMIZED ONLINE MAPPING  
 © AgriData, Inc. 2023 [www.AgriDataInc.com](http://www.AgriDataInc.com)

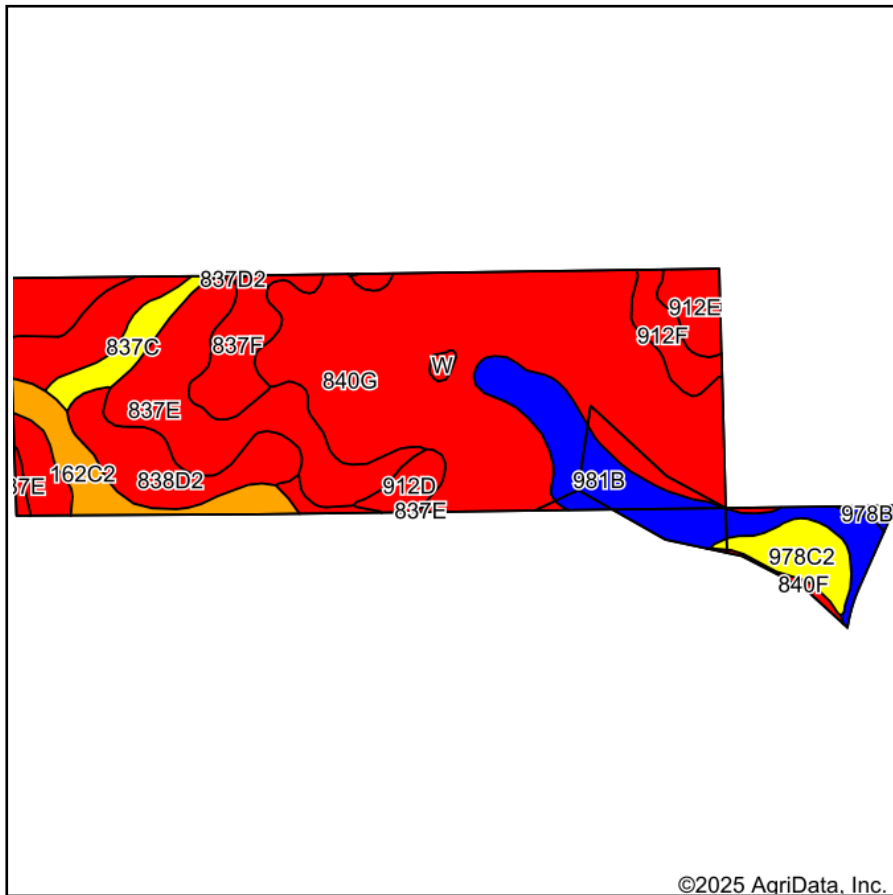

Soils data provided by USDA and NRCS.

Area Symbol: IA005, Soil Area Version: 28

Code	Soil Description	Acres	Percent of field	CSR2 Legend	Non-Irr Class *c	CSR2**	CSR	*n NCCPI Soybeans	
840G	Lacrescent silt loam, 25 to 70 percent slopes	54.80	42.7%		VIIe	5	5	6	
837E	Village silt loam, 14 to 18 percent slopes	15.35	11.9%		IVe	30	18	49	
981B	Worthen silt loam, 2 to 7 percent slopes	13.22	10.3%		Ile	89	75	83	
912F	Paintcreek silt loam, 18 to 30 percent slopes	8.76	6.8%		VIe	5	5	19	
838D2	Allamakee silt loam, 9 to 14 percent slopes, moderately eroded	8.11	6.3%		IIIe	46	33	51	
162C2	Downs silt loam, 5 to 9 percent slopes, moderately eroded	5.79	4.5%		IIIe	80		72	
837F	Village silt loam, 18 to 25 percent slopes	5.48	4.3%		VIe	12	5	35	
978C2	Festina silt loam, 6 to 12 percent slopes, moderately eroded	4.14	3.2%		IIIe	63		70	
837C	Village silt loam, 5 to 9 percent slopes	3.35	2.6%		IIIe	69	48	56	
837D2	Village silt loam, 9 to 14 percent slopes, moderately eroded	3.32	2.6%		IIIe	40	28	47	
912E	Paintcreek silt loam, 14 to 18 percent slopes	2.89	2.2%		VIe	10	10	45	
912D	Paintcreek silt loam, 9 to 14 percent slopes	2.09	1.6%		IVe	23	13	48	
840F	Lacrescent silt loam, 18 to 25 percent slopes	0.48	0.4%		VIIe	5	5	28	
978B2	Festina silt loam, 1 to 6 percent slopes, moderately eroded	0.43	0.3%		Ile	84		72	
W	Water	0.41	0.3%			0	0		
<b>Weighted Average</b>						<b>*-</b>	<b>28</b>	<b>*-</b>	<b>*n 33.2</b>

\*\*IA has updated the CSR values for each county to CSR2.

\*- CSR weighted average cannot be calculated on the current soils data, use prior data version for csr values.

\*n: The aggregation method is "Weighted Average using all components"

\*c: Using Capabilities Class Dominant Condition Aggregation Method

\*- Non Irr Class weighted average cannot be calculated on the current soils data due to missing data.

Soils data provided by USDA and NRCS.