

2,116 +/- Acres North of Mesquite
Lincoln County – Listed \$26,450,000
\$12,500 Per Acre!

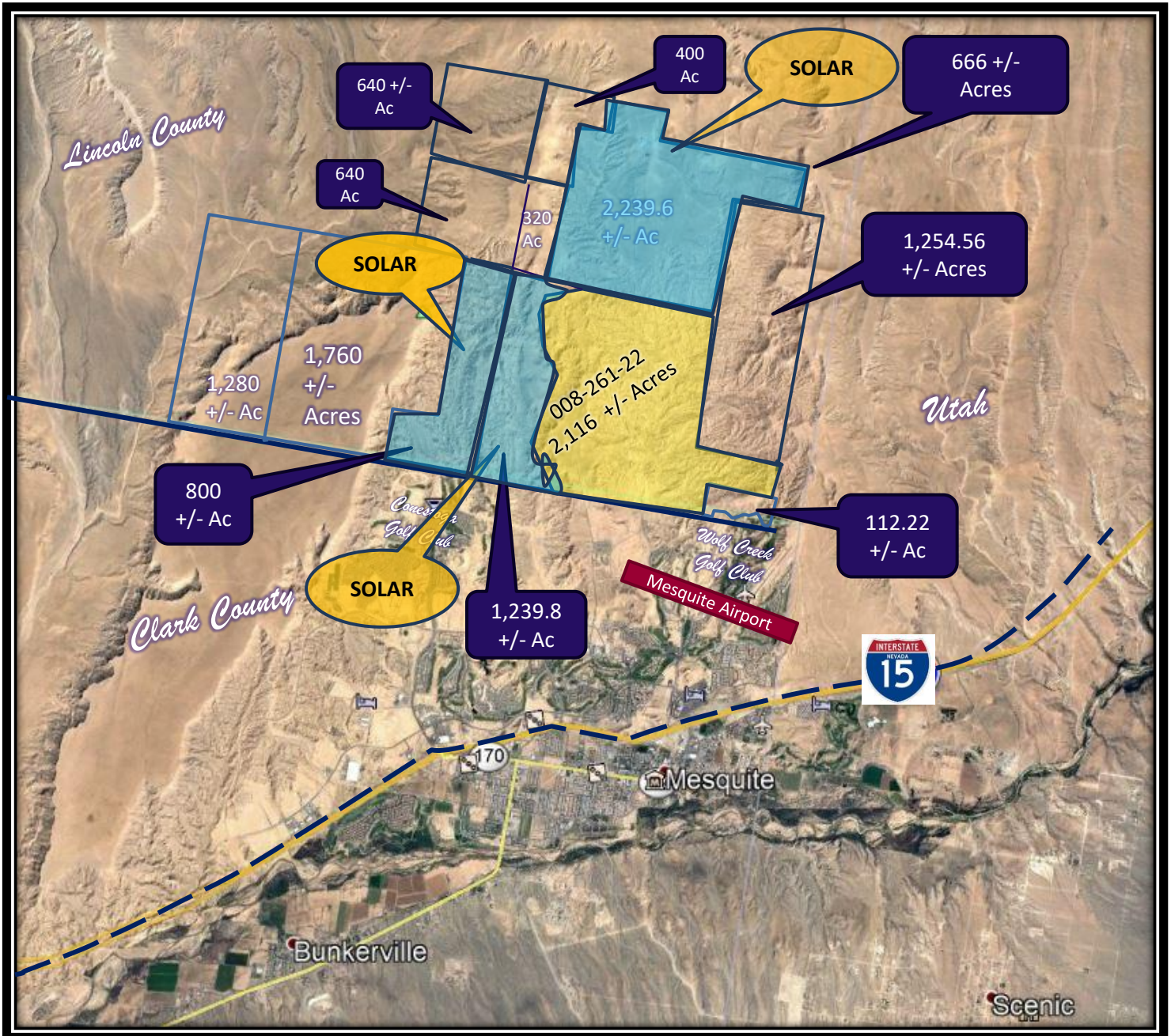

Mark Anthony Rua
Brokers

2855 St Rose Parkway, Suite 100, Henderson, NV 89052
markanthonyrua@gmail.com www.mrlandlasvegas.com

Office: 702-992-7534
 Cell: 702-595-6244



The information contained herein is subject to verification and no liability for errors or omissions is assumed. The price, data, and other information are subject to change or the listing may be withdrawn without notice.

2,116 +/- Acres North of Mesquite
Lincoln County – Listed \$26,450,000
\$12,500 Per Acre!

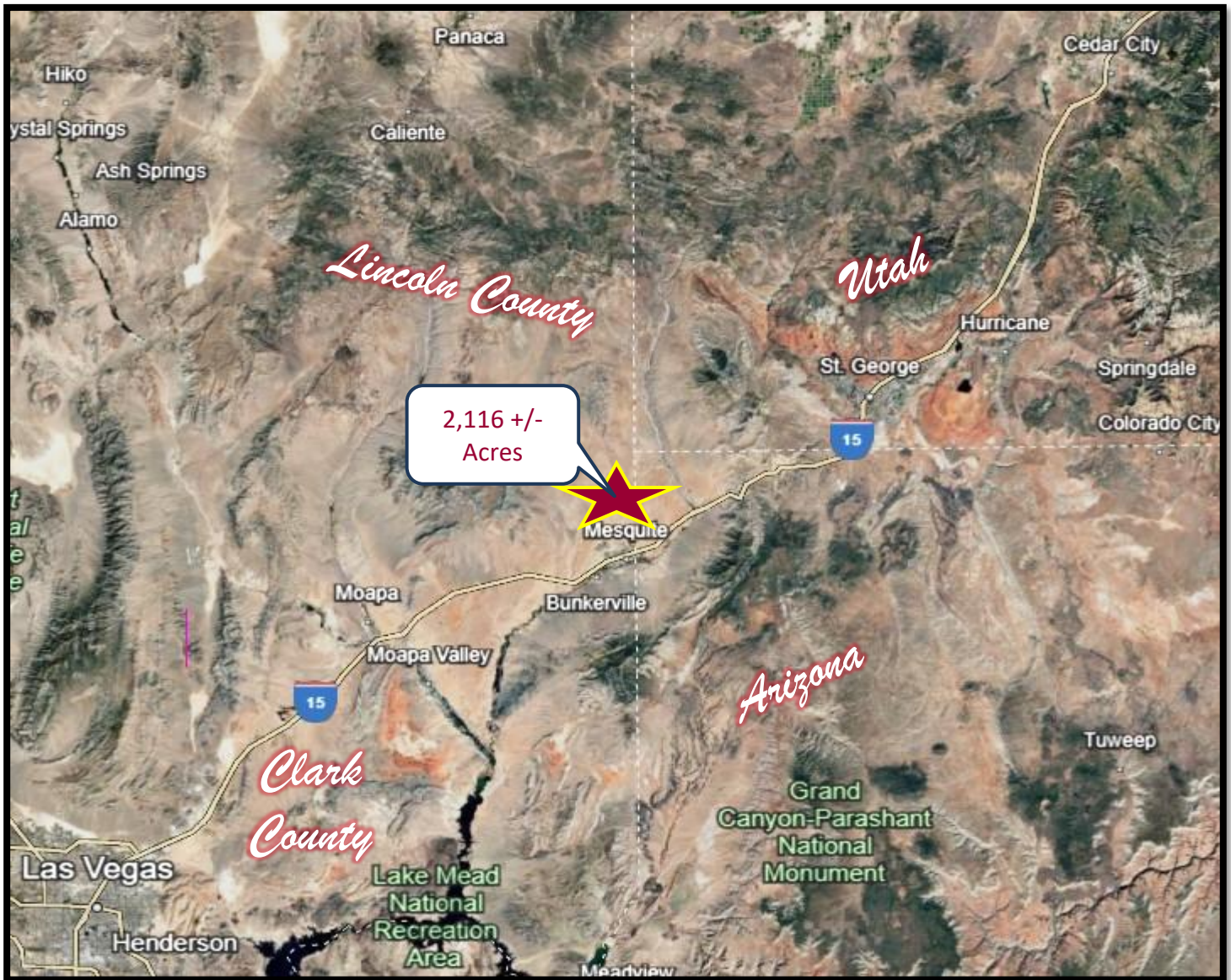

- Located in Lincoln County.
- 008-261-22 – 2,116 +/- Acres; \$12,500 per acre
- Parcel is just north of Mesquite, a resort destination in the picturesque Virgin River Valley. Mesquite offers world-class golf, fine dining, celebrity entertainment and 24-hour gaming.
- Lincoln County is dry and sparsely populated, notable for the Area 51 government Air Force base. County seat is Pioche.



Mark Anthony Rua
Brokers

S.026655

Office: 702-992-7534

Cell: 702-595-6244

2855 St Rose Parkway, Suite 100, Henderson, NV 89052

markanthonyrua@gmail.com www.mrlandlasvegas.com



- **This property is located just north of Mesquite, Nevada.**
 - **Approximately 82 miles from Las Vegas.**
- **Mesquite is the fastest growing city in Nevada and could more than double its population in less than 20 years based on the Las Vegas Review Journal.**
- **The City's population grew 10.5% from 20,616 in 2020 to 22,786 in 2023.**
- **Approximately 45% of the city's population is 65 or older, as much of the city's population are snowbirds – retired American or Canadians.**

- **Mesquite has 3 Casinos and 8 Golf Courses which attracts tourists to the area. There are also some off-road vehicle trails so there are people from Utah that come to utilize these trails as well as from the surrounding areas.**



2,116 +/- Acres North of Mesquite
Lincoln County – Listed \$26,450,000
\$12,500 Per Acre!

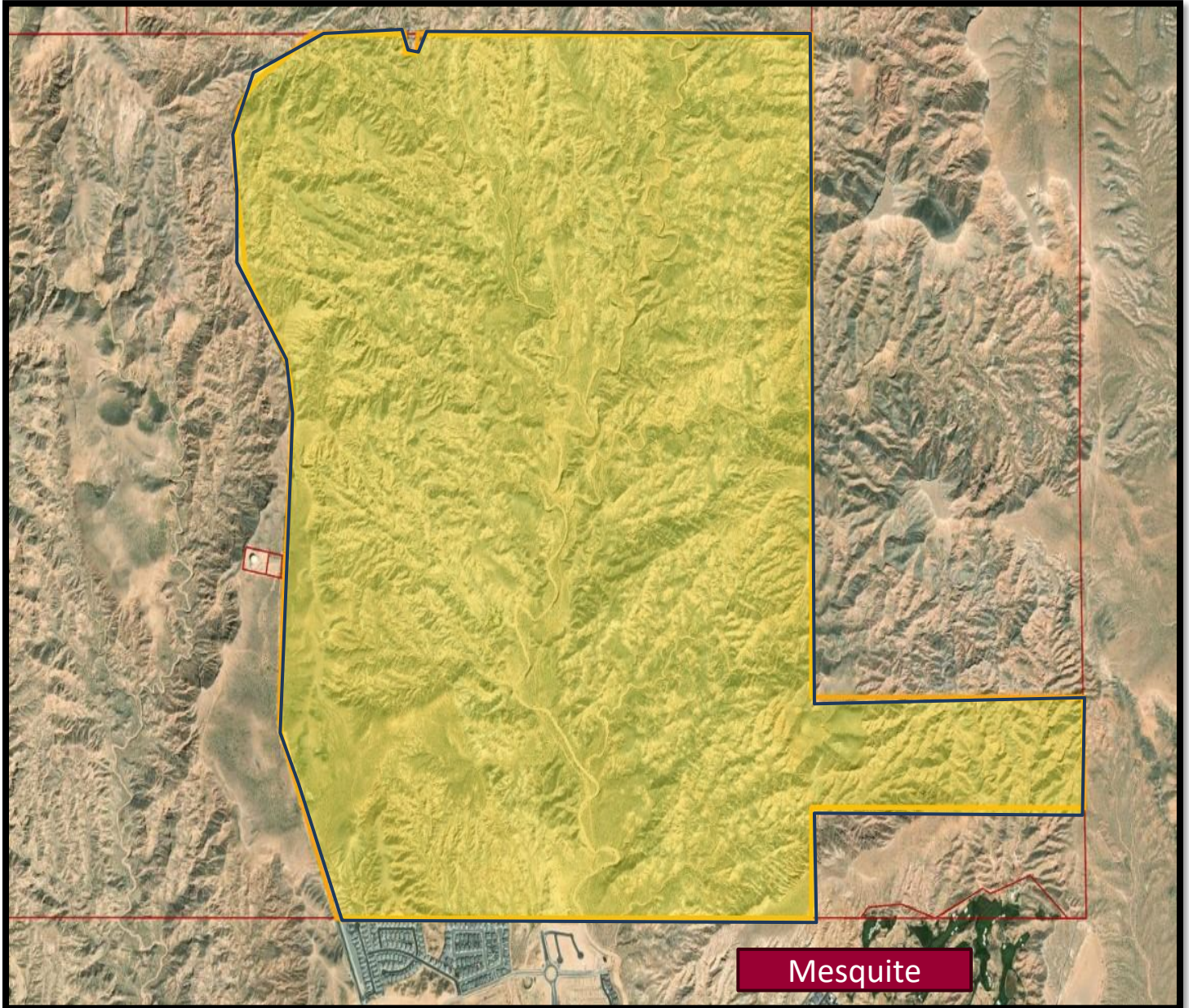

Mark Anthony Rua
Brokers

2855 St Rose Parkway, Suite 100, Henderson, NV 89052
markanthonyrua@gmail.com www.mrlandlasvegas.com

Office: 702-992-7534
Cell: 702-595-6244



The information contained herein is subject to verification and no liability for errors or omissions is assumed. The price, data, and other information are subject to change or the listing may be withdrawn without notice.