

Soils Map

Boundary Lines Are Approximate

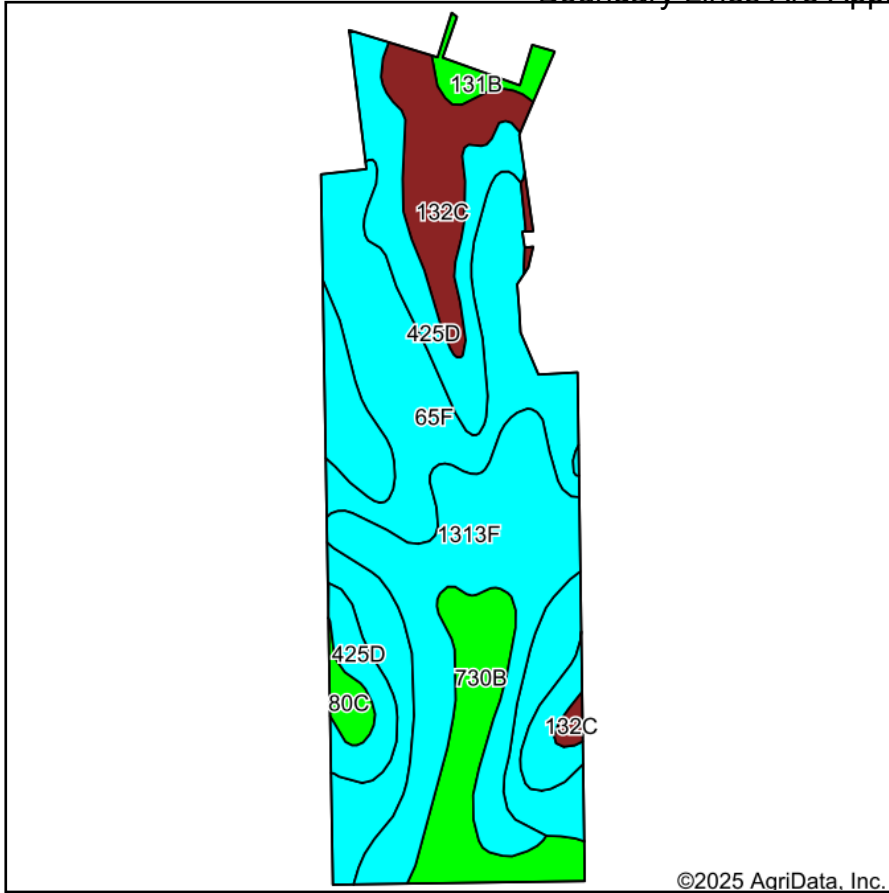

Soils data provided by USDA and NRCS.

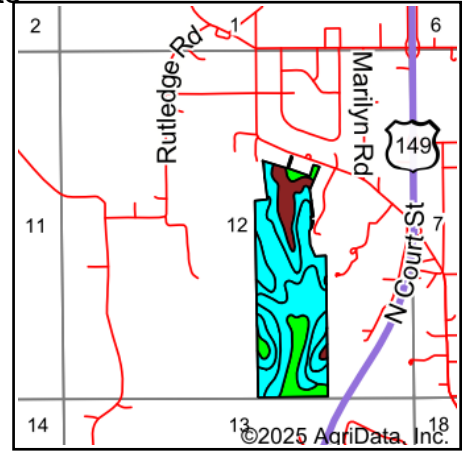

State: **Iowa**
 County: **Wapello**
 Location: **12-72N-14W**
 Township: **Center**
 Acres: **77**
 Date: **3/4/2025**

Hawkeye Farm Mgmt & Real Estate

United Country Real Estate
 22 N Main, Albia IA Phone: 641-932-7796
 Email: hawkeye@uciowa.com
 On the web: www.uciowa.com; www.iowawhitehillfarms.com

Maps Provided By:

surety
 CUSTOMIZED ONLINE MAPPING
 © AgriData, Inc. 2023 www.AgriDataInc.com



Area Symbol: IA179, Soil Area Version: 33

Code	Soil Description	Acres	Percent of field	CSR2 Legend	Non-Irr Class *c	CSR2**	CSR	*n NCCPI Corn	*n NCCPI Soybeans	
65F	Lindley loam, 18 to 25 percent slopes	25.91	33.7%		VIIe	17	10	58	48	
1313F	Munterville silt loam, 18 to 40 percent slopes	18.07	23.5%		VIIe	5	5	15	7	
425D	Keswick loam, 9 to 14 percent slopes	15.34	19.9%		IVe	8	10	62	48	
730B	Nodaway-Cantril complex, 2 to 5 percent slopes	7.73	10.0%		IIw	80	63	70	65	
132C	Weller silt loam, 5 to 9 percent slopes	7.42	9.6%		IIIe	59	35	85	73	
131B	Pershing silt loam, 2 to 5 percent slopes	1.40	1.8%		IIIe	70	65	74	59	
80C	Clinton silt loam, 5 to 9 percent slopes	1.13	1.5%		IIIe	72	65	79	70	
Weighted Average						5.38	24.5	18.4	*n 53.1	*n 43

**IA has updated the CSR values for each county to CSR2.

*n: The aggregation method is "Weighted Average using all components"

*c: Using Capabilities Class Dominant Condition Aggregation Method

Soils data provided by USDA and NRCS.