

USDA Farm 5145 Tract 8021

Administered by: Randolph County, Indiana

OP: KOUNS, KEVIN BRADLEY

OW: MARILYN B PEACOCK REVOC TRUST

Source: Primarily USDA NAIP 2022 imagery; IDHS or Dynamap roads; FSA data 2024-04-29 10:58:27

2024 Certification map prepared on: 4/29/2024

54.29 Tract acres

54.29 Cropland acres

0 CRP acres

CRP

CLU

Wetland Determination Identifiers:

Restricted Use

Limited Restrictions **Randolph**

Exempt from Conservation Compliance Provisions



Crops are non-irrigated, intended use is grain, and types are YEL (corn), COM (soybeans), and SRW (wheat) unless noted.

CLU	Acres	HEL	LC	Contract	Prac	Yr	CI
1	54.29	N	2				Y

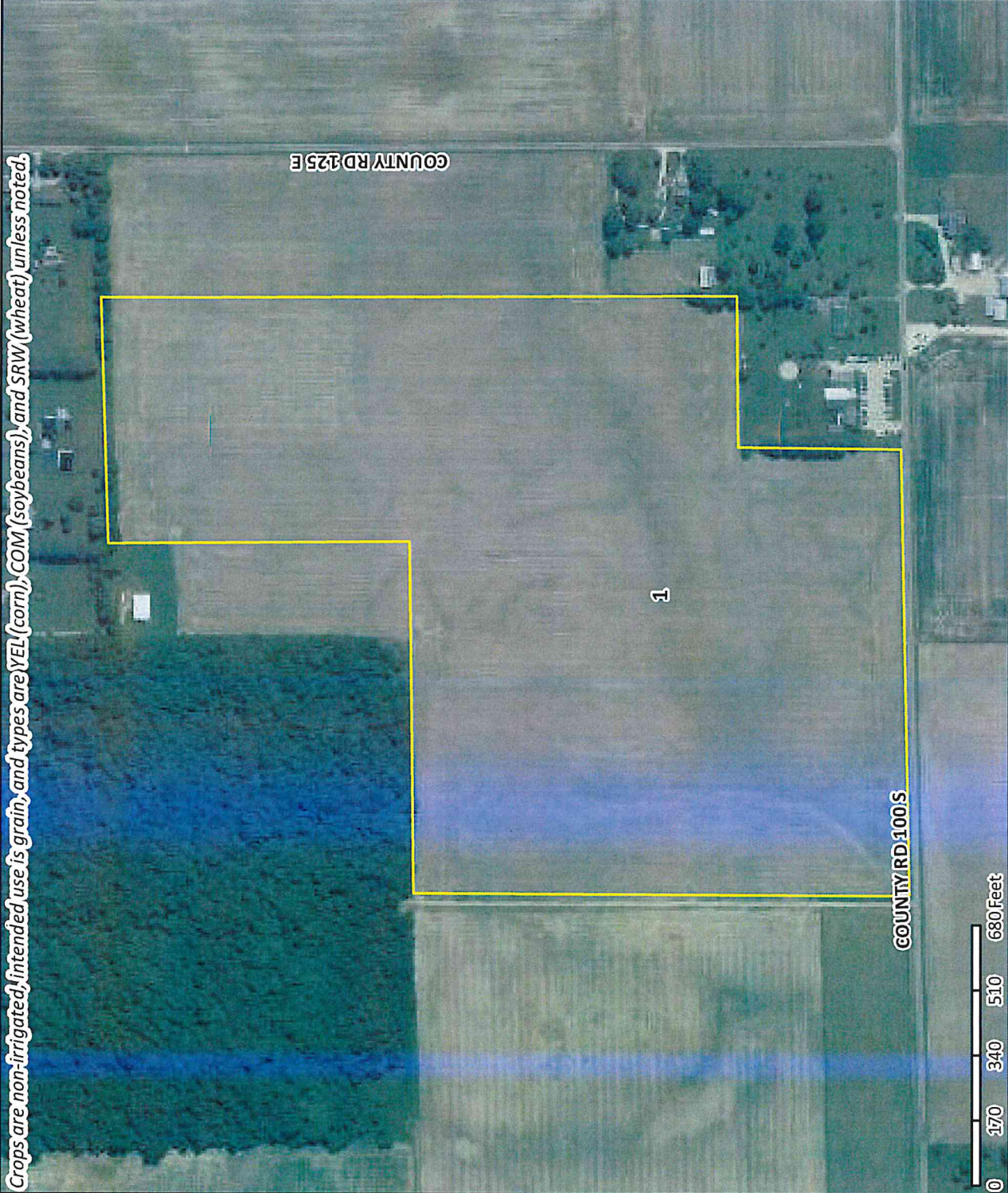

USDA FSA maps are for FSA program administration only. This map does not represent a legal survey or reflect actual ownership; rather it depicts information provided directly from the producer and/or NAIP imagery. The producer accepts the data 'as is' and assumes all risks associated with its use. The USDA Farm Service Agency assumes no responsibility for actual or consequential damage incurred as a result of any user's reliance on this data outside FSA programs. Wetland identifiers do not represent the size, shape, or specific determination of the area. Refer to your original determination (CPA-026 and attached maps) for exact boundaries and determinations or contact NRCS.

USDA Farm 5145 Tract 8021

Administered by: Randolph County, Indiana

OP: KOUNS, KEVIN BRADLEY

2024 Certification map prepared on: 12/12/2023

54.29 Tract acres

54.29 Cropland acres

0 CRP acres

Source: Primarily USDA NAIP 2022 imagery; IDHS or Dynamap roads; FSA data 2023-12-12 07:47:25

Crops are non-irrigated and intended use is grain unless noted.



CRP
 CLU

Wetland Determination Identifiers:

- Restricted Use
- Limited Restrictions *Randolph*
- Exempt from Conservation Compliance Provisions

CLU	Acres	HEL	LC	Contract	Prac	Yr	CI
1	54.29	N	2				Y

50% S
50% K

sb
5/5

1

COUNTY RD 125 E

COUNTY RD 100 S



USDA FSA maps are for FSA program administration only. This map does not represent a legal survey or reflect actual ownership; rather it depicts information provided directly from the producer and/or NAIP imagery. The producer accepts the data 'as is' and assumes all risks associated with its use. The USDA Farm Service Agency assumes no responsibility for actual or consequential damage incurred as a result of any user's reliance on this data outside FSA programs. Wetland identifiers do not represent the size, shape, or specific determination of the area. Refer to your original determination (CPA-026 and attached maps) for exact boundaries and determinations or contact NRCS.