

# USDA Farm 5145 Tract 2327

Administered by: Randolph County, Indiana

OP: KOUNS, KEVIN BRADLEY

OW: MARILYN B PEACOCK REVOC TRUST

Source: Primarily USDA NAIP 2022 imagery; IDHS or Dynamap roads; FSA data 2024-04-29 10:58:27

2024 Certification map prepared on: 4/29/2024

39.83 Tract acres

37.41 Cropland acres

0 CRP acres

CRP

CLU

## Wetland Determination Identifiers:

● Restricted Use

▼ Limited Restrictions *Randolph*

■ Exempt from Conservation Compliance Provisions



*Crops are non-irrigated; intended use is grain, and types are YEL (corn), COM (soybeans), and SRW (wheat) unless noted.*

CLU	Acres	HEL	LC	Contract	Prac	Yr	CI
2	2.79	N	2				Y
6	34.62	N	2				Y

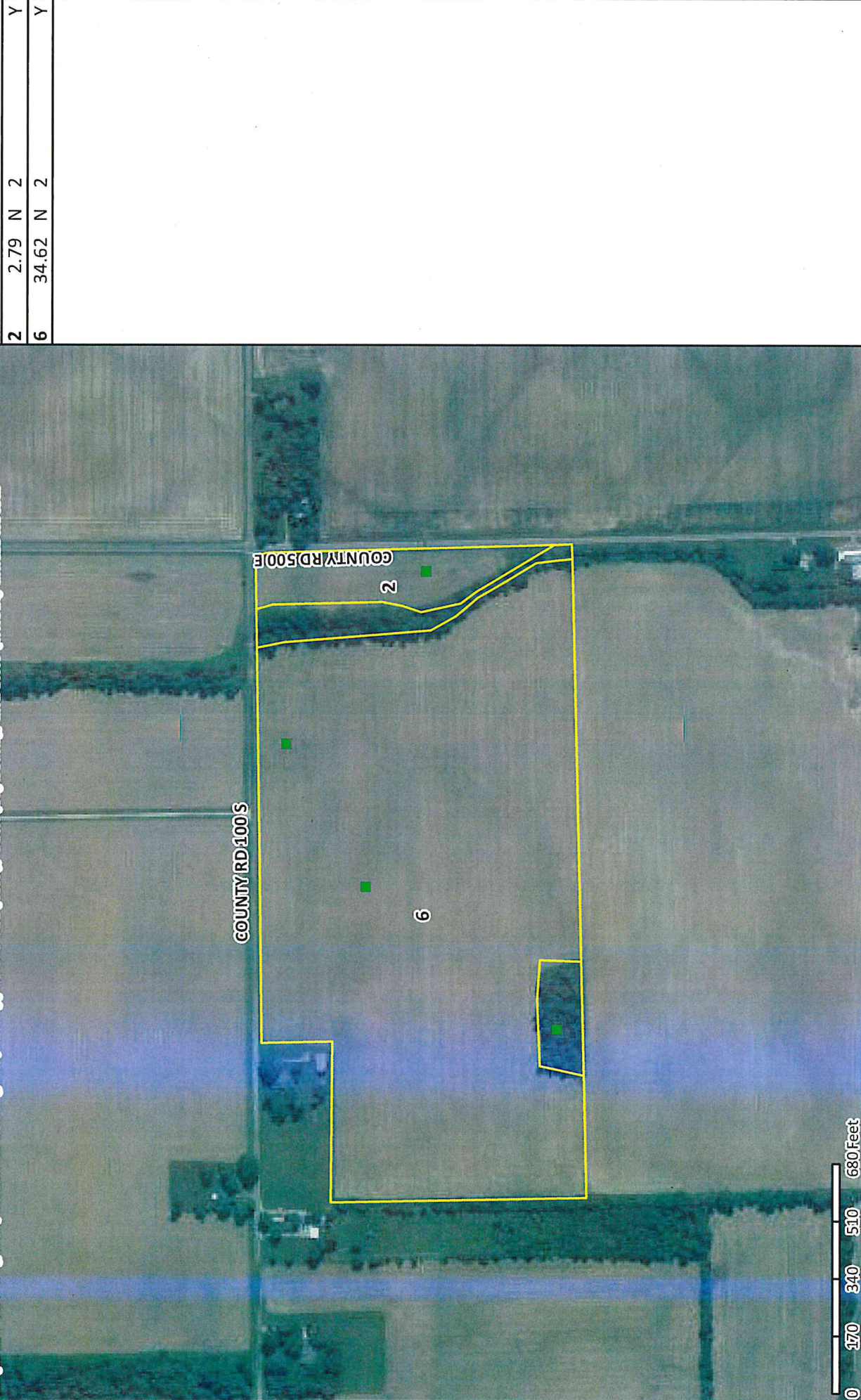

USDA FSA maps are for FSA program administration only. This map does not represent a legal survey or reflect actual ownership; rather it depicts information provided directly from the producer and/or NAIP imagery. The producer accepts the data 'as is' and assumes all risks associated with its use. The USDA Farm Service Agency assumes no responsibility for actual or consequential damage incurred as a result of any user's reliance on this data outside FSA programs. Wetland identifiers do not represent the size, shape, or specific determination of the area. Refer to your original determination (CPA-026 and attached maps) for exact boundaries and determinations or contact NRCS.



Abbreviated 156 Farm Record

Tract 1978 Continued ...

State Conservation	Other Conservation	Effective DCP Cropland	Double Cropped	CRP	MPL	DCP Ag. Rel Activity	SOD
0.00	0.00	29.82	0.00	0.00	0.00	0.00	0.00

DCP Crop Data

Crop Name	Base Acres	CCC-505 CRP Reduction Acres	PLC Yield
Corn	14.91	0.00	143
Soybeans	14.91	0.00	45
<b>TOTAL</b>	<b>29.82</b>	<b>0.00</b>	

NOTES

Tract Number : 2327

Description : K7/SW 100S-500E NE1/4S31 T20N R15E  
 FSA Physical Location : INDIANA/RANDOLPH  
 ANSI Physical Location : INDIANA/RANDOLPH  
 BIA Unit Range Number :  
 HEL Status : NHEL: No agricultural commodity planted on undetermined fields  
 Wetland Status : Tract contains a wetland or farmed wetland  
 WL Violations : None  
 Owners : MARILYN B PEACOCK REVOC TRUST  
 Other Producers : JONATHAN SHANE PEACOCK  
 Recon ID : None

Tract Land Data

Farm Land	Cropland	DCP Cropland	WBP	EWP	WRP	GRP	Sugarcane
39.83	37.41	37.41	0.00	0.00	0.00	0.00	0.0
State Conservation	Other Conservation	Effective DCP Cropland	Double Cropped	CRP	MPL	DCP Ag. Rel Activity	SOD
0.00	0.00	37.41	0.00	0.00	0.00	0.00	0.00

DCP Crop Data

Crop Name	Base Acres	CCC-505 CRP Reduction Acres	PLC Yield
Corn	18.20	0.00	143
Soybeans	18.20	0.00	45
<b>TOTAL</b>	<b>36.40</b>	<b>0.00</b>	

NOTES

# USDA Farm 5145 Tract 2327

Administered by: Randolph County, Indiana

OP: KOUNS, KEVIN BRADLEY

2024 Certification map prepared on: 12/12/2023

39.83 Tract acres

37.41 Cropland acres

0 CRP acres

Source: Primarily USDA NAIP 2022 imagery; IDHS or Dynamap roads; FSA data 2023-12-12 07:47:25

*Crops are non-irrigated and intended use is grain unless noted.*



501.5  
501.6 K

## Wetland Determination Identifiers:

CRP

Restricted Use

Limited Restrictions *Randolph*

Exempt from Conservation Compliance Provisions

CLU	Acres	HEL	LC	Contract	Prac	Yr	CI
2	2.79	N	2				Y
6	34.62	N	2				Y



USDA FSA maps are for FSA program administration only. This map does not represent a legal survey or reflect actual ownership; rather it depicts information provided directly from the producer and/or NAIP imagery. The producer accepts the data 'as is' and assumes all risks associated with its use. The USDA Farm Service Agency assumes no responsibility for actual or consequential damage incurred as a result of any user's reliance on this data outside FSA programs. Wetland identifiers do not represent the size, shape, or specific determination of the area. Refer to your original determination (CPA-026 and attached maps) for exact boundaries and determinations or contact NRCS.