

T-98-N

WEST PORT PLAT

R-38-W

(Landowners)

EXCELSIOR TWP.

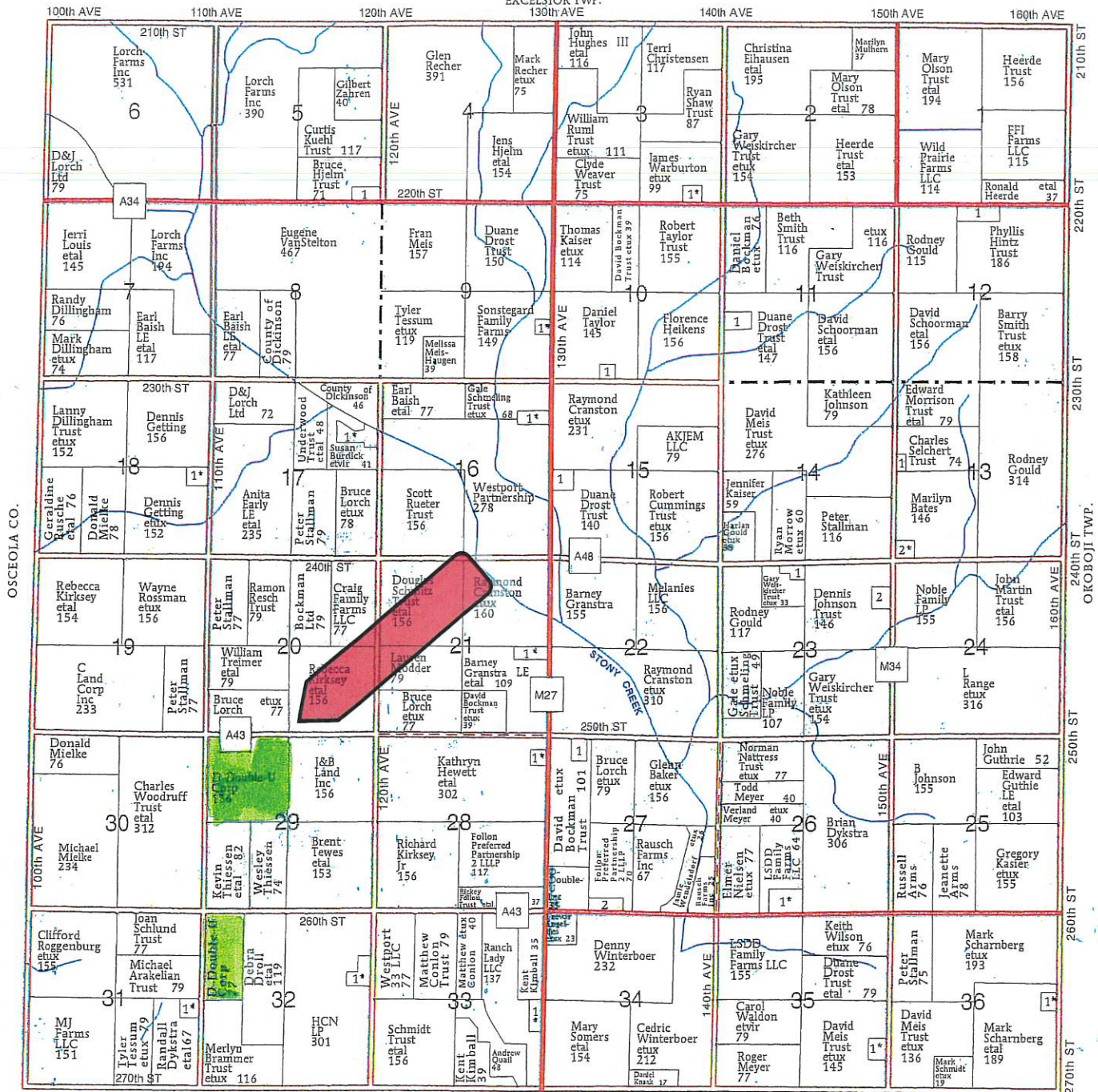

CLAY CO.

Jon Hjelm
"Iowa's Land Auctioneer"

The ACRE Co.

Broker/Owner/Land Auctioneer
theacrec.com

Gateway North Mall, Suite E 15
PO Box 833
Spencer, IA 51301
E-mail: acrec@yahoo.com

Office: 712-262-3529
Cell: 712-240-3529

Professional Farm Real Estate Sales / Exchanges / Auctions





- Legend**
- Non-Cropland
 - Cropland
 - CRP
 - Iowa PLSS
 - Tract Boundary
 - Iowa Roads

- Wetland Determination Identifiers**
- Restricted Use
 - ▼ Limited Restrictions
 - Exempt from Conservation Compliance Provisions

Tract Cropland Total: 155.25 acres

2024 Program Year
 Map Created April 15, 2024
Farm 4653
Tract 3588

United States Department of Agriculture (USDA) Farm Service Agency (FSA) maps are for FSA Program administration only. This map does not represent a legal survey or reflect actual ownership; rather it depicts the information provided directly from the producer and/or National Agricultural Imagery Program (NAIP) imagery. The producer accepts the data 'as is' and assumes all risks associated with its use. USDA-FSA assumes no responsibility for actual or consequential damage incurred as a result of any user's reliance on this data outside FSA Programs. Wetland identifiers do not represent the size, shape, or specific determination of the area. Refer to your original determination (CPA-026 and attached maps) for exact boundaries and determinations or contact USDA Natural Resources Conservation Service (NRCS).

USDA is an equal opportunity provider, employer, and lender.

Soils Map

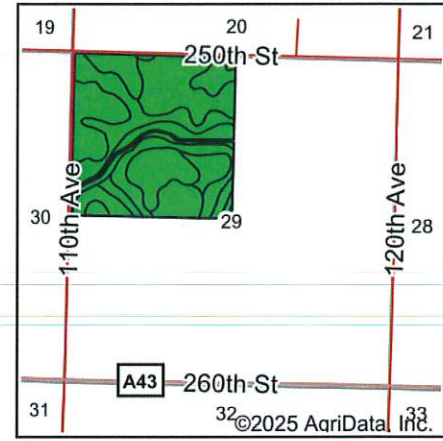
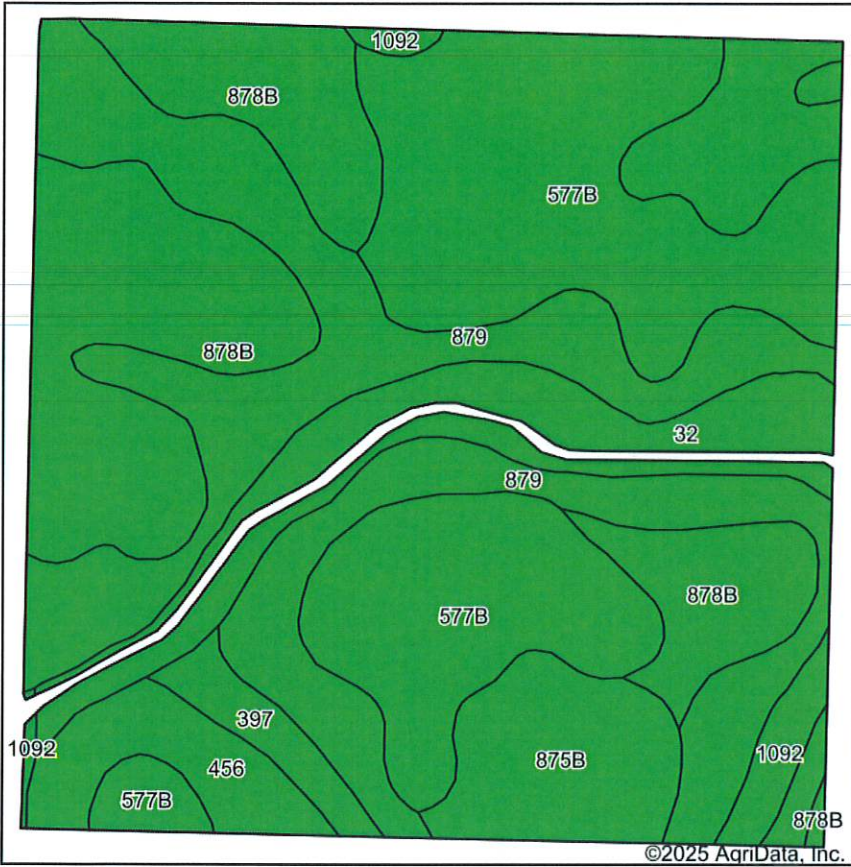

State: **Iowa**
 County: **Dickinson**
 Location: **29-98N-38W**
 Township: **Westport**
 Acres: **152.91**
 Date: **3/6/2025**



Soils data provided by USDA and NRCS.

Area Symbol: IA059, Soil Area Version: 34								
Code	Soil Description	Acres	Percent of field	CSR2 Legend	Non-Irr Class *c	CSR2**	CSR	
879	Fostoria loam, 1 to 3 percent slopes	45.40	29.6%		I	91	73	
577B	Everly clay loam, 2 to 5 percent slopes	42.61	27.9%		IIe	91	73	
878B	Ocheyedan loam, 2 to 5 percent slopes	31.67	20.7%		IIe	92	74	
32	Spicer silty clay loam, MLRA 107, 0 to 2 percent slopes	12.94	8.5%		IIw	94	77	
875B	Roine fine sandy loam, 2 to 5 percent slopes	8.95	5.9%		IIIe	81	63	
456	Wilmington silty clay loam, 1 to 3 percent slopes	5.67	3.7%		Iw	91	73	
397	Letri silty clay loam, 0 to 1 percent slopes	2.85	1.9%		IIw	90	72	
1092	Gillett Grove silty clay loam, 0 to 2 percent slopes	2.82	1.8%		IIw	94	79	
Weighted Average						1.72	90.9	73.1

**IA has updated the CSR values for each county to CSR2.

*c: Using Capabilities Class Dominant Condition Aggregation Method

IOWA
DICKINSON



United States Department of Agriculture
Farm Service Agency

FARM : 4653

Prepared : 3/3/25 10:59 AM CST

Form: FSA-156EZ

Crop Year : 2025

See Page 2 for non-discriminatory Statements.

Abbreviated 156 Farm Record

Operator Name : KEVIN R THIESSEN
 CRP Contract Number(s) : None
 Recon ID : 19-059-2014-61
 Transferred From : None
 ARCPLC G//F Eligibility : Eligible

Farm Land Data

Farmland	Cropland	DCP Cropland	WBP	EWP	WRP	GRP	Sugarcane	Farm Status	Number Of Tracts
155.25	152.91	152.91	0.00	0.00	0.00	0.00	0.0	Active	1
State Conservation	Other Conservation	Effective DCP Cropland	Double Cropped		CRP	MPL	DCP Ag.Rel. Activity	SOD	
0.00	0.00	152.91	0.00		0.00	0.00	0.00	0.00	

Crop Election Choice

ARC Individual	ARC County	Price Loss Coverage
None	CORN, SOYBN	None

DCP Crop Data

Crop Name	Base Acres	CCC-505 CRP Reduction Acres	PLC Yield	HIP
Corn	76.60	0.00	181	0
Soybeans	75.20	0.00	50	
TOTAL	151.80	0.00		

NOTES

--

Tract Number : 3588
Description : SEC 29 98 38 WESTPORT
FSA Physical Location : IOWA/DICKINSON
ANSI Physical Location : IOWA/DICKINSON
BIA Unit Range Number :
HEL Status : NHEL: No agricultural commodity planted on undetermined fields
Wetland Status : Wetland determinations not complete
WL Violations : None
Owners : D-DOUBLE-U CORPORATION
Other Producers : None
Recon ID : None

Tract Land Data

Farm Land	Cropland	DCP Cropland	WBP	EWP	WRP	GRP	Sugarcane
155.25	152.91	152.91	0.00	0.00	0.00	0.00	0.0



Abbreviated 156 Farm Record

Tract 3588 Continued ...

State Conservation	Other Conservation	Effective DCP Cropland	Double Cropped	CRP	MPL	DCP Ag. Rel Activity	SOD
0.00	0.00	152.91	0.00	0.00	0.00	0.00	0.00

DCP Crop Data

Crop Name	Base Acres	CCC-505 CRP Reduction Acres	PLC Yield
Corn	76.60	0.00	181
Soybeans	75.20	0.00	50
TOTAL	151.80	0.00	

NOTES

In accordance with Federal civil rights law and U.S. Department of Agriculture (USDA) civil rights regulations and policies, the USDA, its Agencies, offices, and employees, and institutions participating in or administering USDA programs are prohibited from discriminating based on race, color, national origin, religion, sex, gender identity (including gender expression), sexual orientation, disability, age, marital status, family/parental status, income derived from a public assistance program, political beliefs, or reprisal or retaliation for prior civil rights activity, in any program or activity conducted or funded by USDA (not all bases apply to all programs). Remedies and complaint filing deadlines vary by program or incident.

Persons with disabilities who require alternative means of communication for program information (e.g., Braille, large print, audiotape, American Sign Language, etc.) should contact the responsible Agency or USDA's TARGET Center at (202) 720-2600 (voice and TTY) or contact USDA through the Federal Relay Service at (800) 877-8339. Additionally, program information may be made available in languages other than English.

To file a program discrimination complaint, complete the USDA Program Discrimination Complaint Form, AD-3027, found online at http://www.ascr.usda.gov/complaint_filing_cust.html and at any USDA office or write a letter addressed to USDA and provide in the letter all of the information requested in the form. To request a copy of the complaint form, call (866) 632-9992. Submit your completed form or letter to USDA by: (1) mail: U.S. Department of Agriculture Office of the Assistant Secretary for Civil Rights 1400 Independence Avenue, SW Washington, D.C. 20250-9410; (2) fax: (202) 690-7442; or (3) e-mail: program.intake@usda.gov. USDA is an equal opportunity provider, employer, and lender.

