

Prepared for:
 RHLM LLC
 P.O. Box 379
 Woodruff, WI 54568

CERTIFIED SURVEY MAP NO. 5104
 PART OF GOVERNMENT LOT 7,
 SECTION 23, TOWNSHIP 42 NORTH, RANGE 5 EAST,
 MANITOWISH WATERS TOWNSHIP, VILAS COUNTY, WISCONSIN.

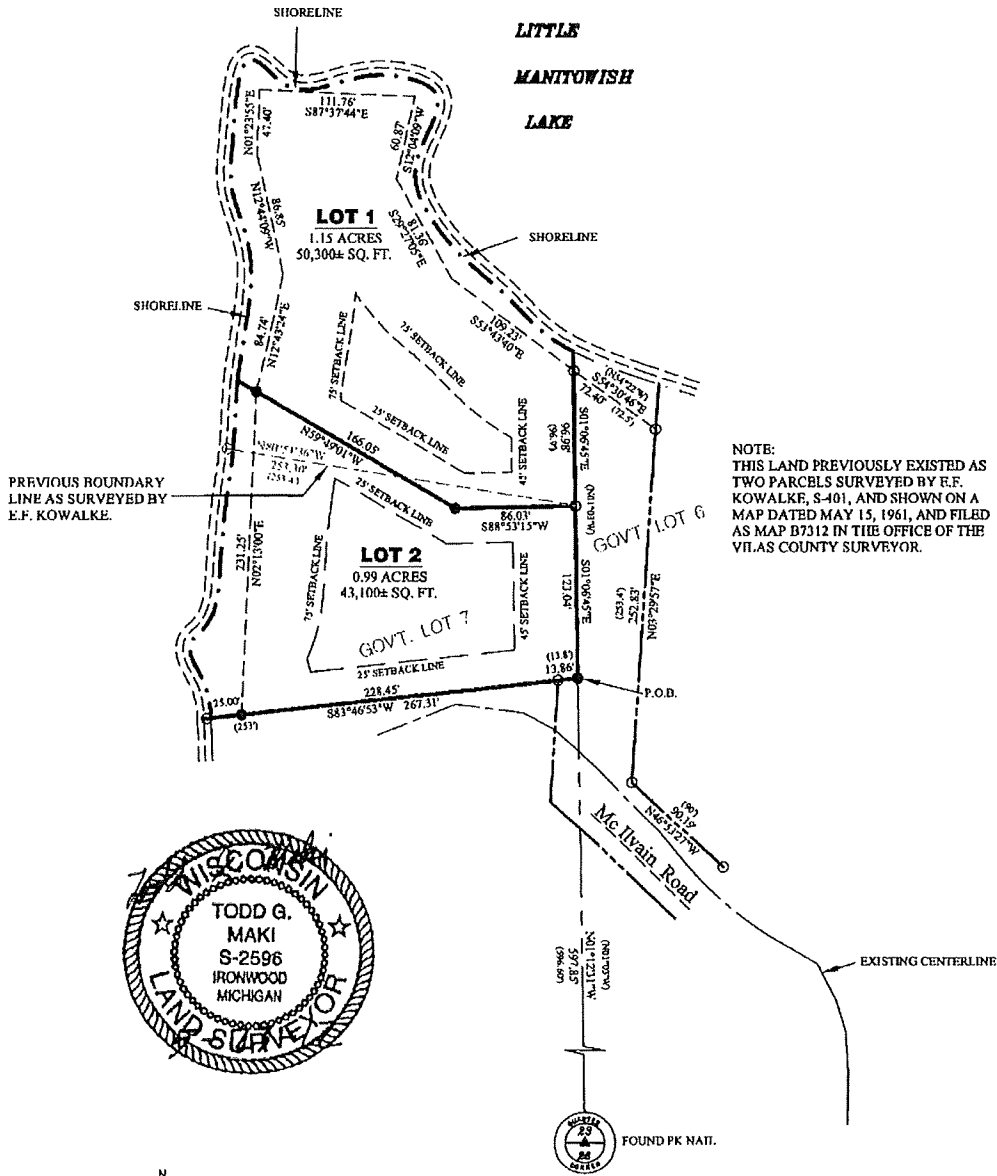

NOTE:
 THIS LAND PREVIOUSLY EXISTED AS
 TWO PARCELS SURVEYED BY E.F.
 KOWALKE, S-401, AND SHOWN ON A
 MAP DATED MAY 15, 1961, AND FILED
 AS MAP B7312 IN THE OFFICE OF THE
 VILAS COUNTY SURVEYOR.

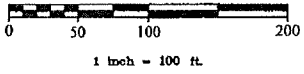
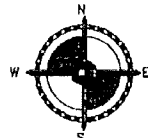

- LEGEND**
1. All dimensions are in feet.
 2. () = Record Data.
 3. ● = Set 3/4" x 20" iron rod.
 4. ○ = Found 1 1/2" iron pipe.

Bearings are referenced to the East line of
 Government Lot 7, assumed to bear N01°12'31"W

COLEMAN ENGINEERING COMPANY
 ENGINEERING-SURVEYING-GEOTECHNICAL



200 East Ayer Street, Ironwood, MI 49938
 Phone: (906) 932-6048 Fax: (906) 932-3213
 www.coleman-engineering.com

NO. 5104 VOL 18CS PAGE 41

Drawn by: T. Maki	Date: 5-14-12	F.B. #360	Sheet 1 of 2	© 2012 BY COLEMAN ENGINEERING COMPANY	Job Number: SI-07172
-------------------	---------------	-----------	--------------	---------------------------------------	----------------------

CERTIFIED SURVEY MAP

PART OF GOVERNMENT LOT 7,
SECTION 23, T 42 N, R 5 E, 4th P.M.,
TOWN OF MANITOWISH WATERS,
VILAS COUNTY, WISCONSIN.

SURVEYOR'S CERTIFICATE

I, Todd G. Maki, Registered Land Surveyor No. S-2596, hereby certify that by the direction of RHLM LLC, I have surveyed and mapped Lots 1 and 2, which is represented by this Certified Survey Map; that the exterior of the parcel of land surveyed and mapped is described as follows:

Lots 1 and 2, being part of Government Lot 7, Section 23, Township 42 North, Range 5 East, Town of Manitowish Waters, Vilas County, Wisconsin, more particularly described as follows:

Commencing at the south quarter corner of said Section 23; thence along the east line of said Government Lot 7, N01°12'31"W 597.85 feet to an iron rod, the Point of Beginning;

Thence S83°46'53"W 13.86 feet to an iron pipe; thence continuing S83°46'53"W 228.45 feet to an iron rod near the shore of Little Manitowish Lake; thence along a meander line near said shore, N02°13'00"E 231.25 feet to an iron rod; thence N12°43'24"E 84.74 feet; thence N12°44'09"W 86.85 feet; thence N01°23'55"E 47.40 feet; thence S87°37'44"E 111.76 feet; thence S12°04'09"W 60.87 feet; thence S29°27'05"E 81.36 feet; thence S53°43'40"E 109.23 feet to an iron pipe on the east line of said Government Lot 7; thence along said east line, S01°06'45"E 96.98 feet to an iron pipe; thence continuing S01°06'45"E 123.04 feet to the Point of Beginning.

Said parcel contains 93,400 square feet, (2.14 acres), more or less.

That this Certified Survey Map is a correct representation of the exterior boundary surveyed and described; that I have fully complied with the provisions of Chapter 236.34 of the Wisconsin Statutes and with the Vilas County Zoning Ordinance in surveying and mapping same.

Certified this 23RD day of MAY, 2012

Todd G. Maki
Todd G. Maki
Registered Land Surveyor No. S-2596



APPROVED THIS 24th DAY OF
MAY, 2012,

BY THE TOWN OF MANITOWISH WATERS ZONING.
[Signature]
ZONING ADMINISTRATOR

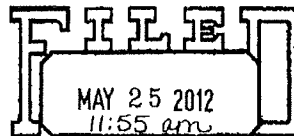

Aerial_GIS2



