



SUWANNEE RIVER RETREAT

20855 151st Drive, O'Brien, FL 32071

John A. "Tony" Wallace, CF
352.538.7356
tony@saundersrealestate.com



PROPERTY OVERVIEW

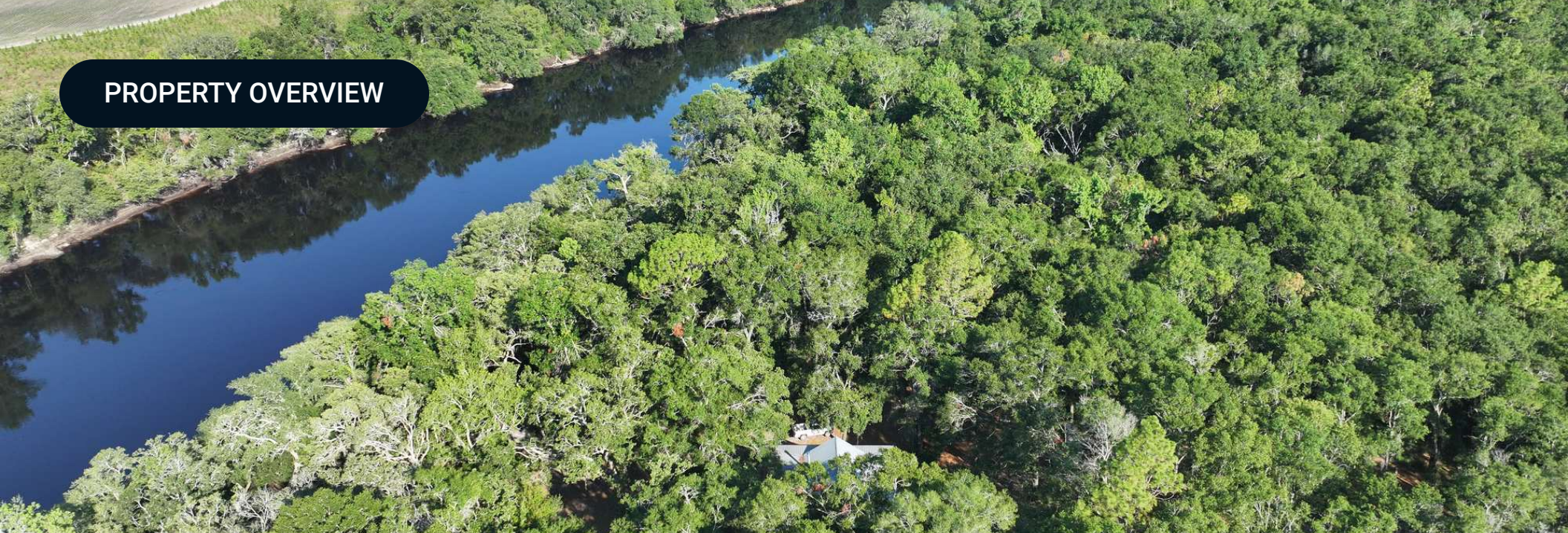

Sale Price

\$1,990,000

PROPERTY OVERVIEW

This riverfront estate features a gorgeous log home sitting on the banks of the Suwannee River. The home includes 5 bedrooms and 4 full bathrooms with an open floor plan and vaulted ceiling. There is a second home and additional acreage available. There is also a floating dock, outdoor cooking area, and multiple equipment barns for storage. The sale includes a 24-foot Sun Tracker boat and home furnishings.

The property features over 1,400 linear feet of frontage on the Suwannee River. The land is almost entirely upland and buildable for the future development of additional lodging. There are approximately 12 acres of fenced, improved pasture with room to add more if desired. This is one of the last large acreage parcels remaining on this stretch of the Suwannee River and the improvements make the property turn-key to serve as a hobby farm, equestrian estate or retreat facility.

OFFERING SUMMARY

Acreage: **82± Acres**

Price / Acre: **\$24,268**

City: **O'Brien**

County: **Suwannee**

Property Type: **Riverfront**

Video: [View Here](#)

SPECIFICATIONS & FEATURES



SPECIFICATIONS & FEATURES

Land Types:	<ul style="list-style-type: none">• Equestrian• Waterfront
Uplands / Wetlands:	92% Uplands
Soil Types:	<ul style="list-style-type: none">• Bigbee-Garcon-Meggett Complex• Blanton-Alpin Complex
Zoning / FLU:	ESA-2 (1 Dwelling per 10 acres)
Lake Frontage / Water Features:	1,400 feet of Suwannee River frontage
Water Source & Utilities:	Well & Septic
Nearest Point of Interest:	26 miles to Live Oak, FL 38 miles to Lake City, FL 60 miles to Gainesville, FL
Potential Recreational / Alt Uses:	Vacation Rental Riverfront camping Outdoor recreation
Structures & Year Built:	4200 SF Main Lodge (1994)





LOCATION



LOCATION & DRIVING DIRECTIONS

Parcel: 1205S12E10895001000

GPS: 30.0695524, -83.0683653999

- Driving Directions:
- From Live Oak take FL-51 S
 - Turn left on CR 349
 - Turn right on 210th Street
 - Turn right on Riverside Drive

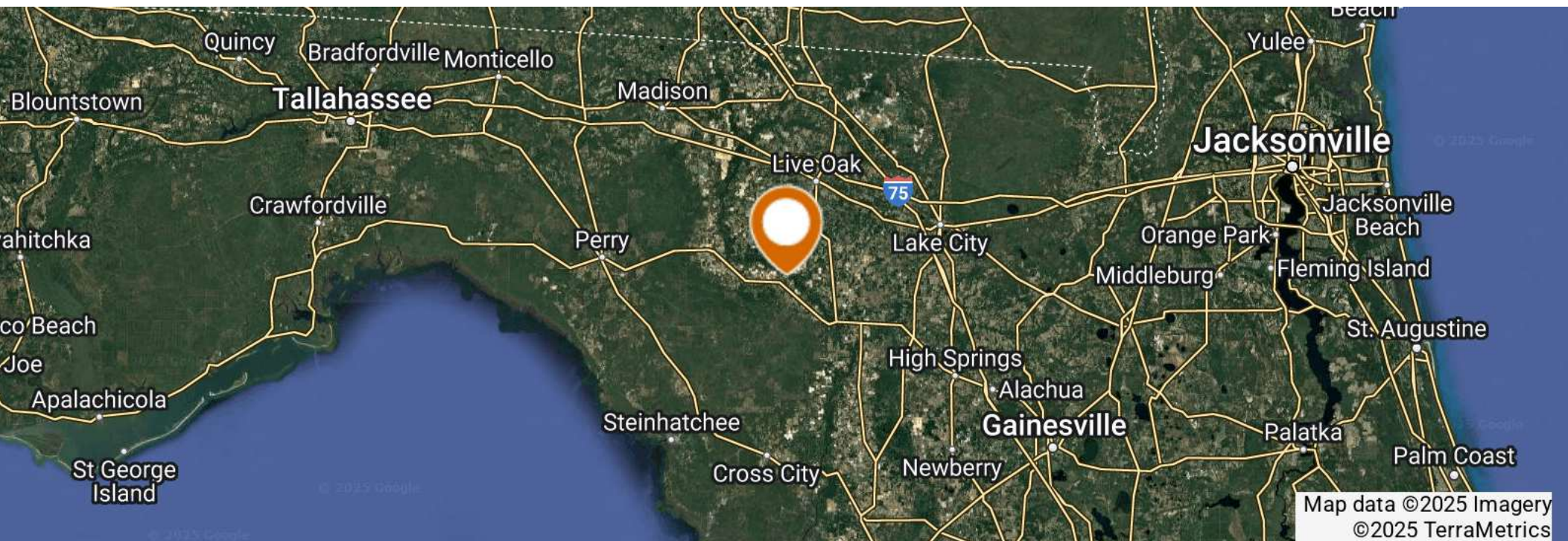

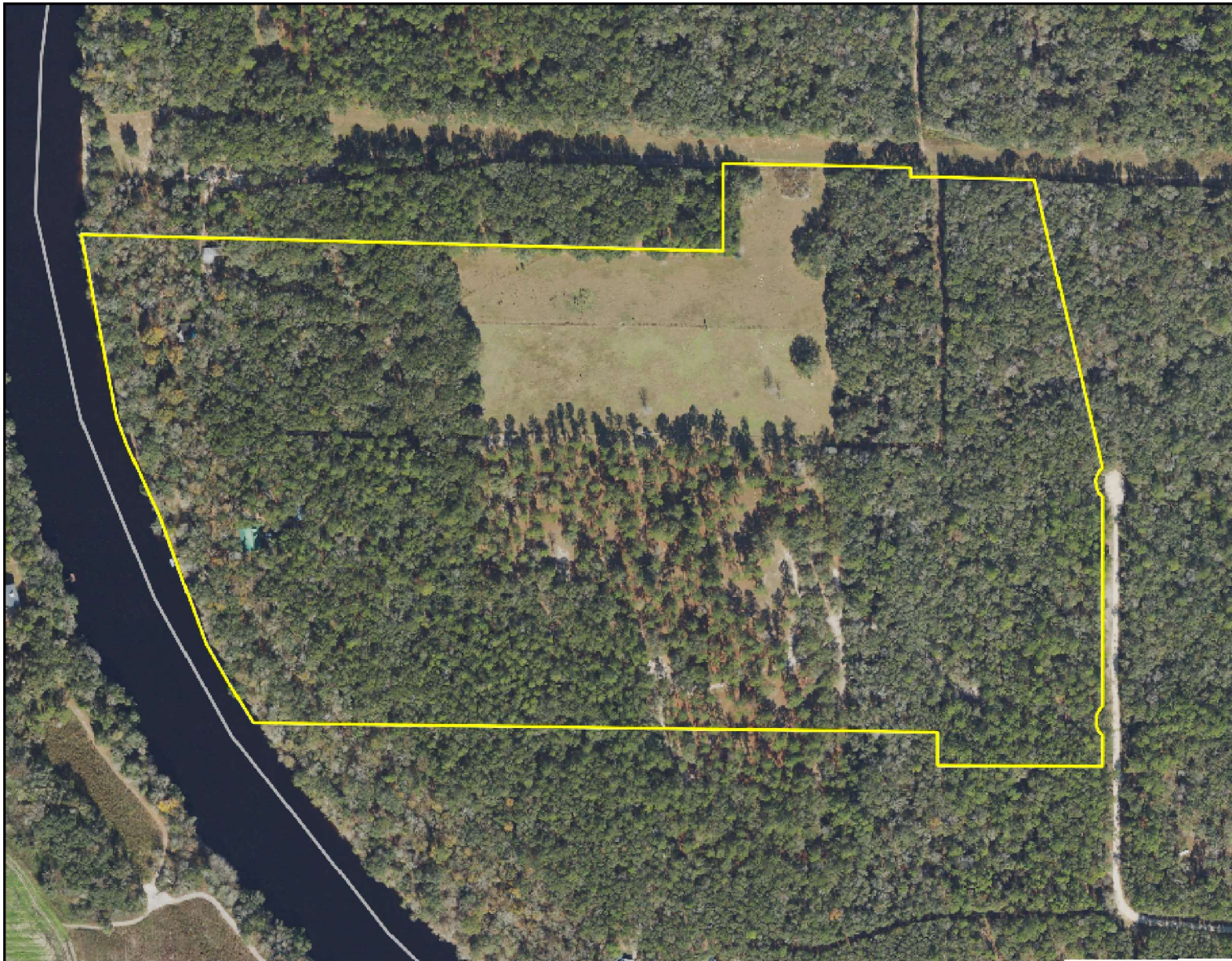

Revised Aerial Map

- County Boundaries
- Polygons Drawing
- Lines Drawing
- Labels Drawing
- Points Drawing

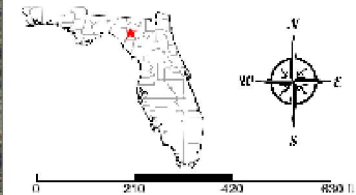

©2023 SVN®. SVN | Saunders Ralston Dantzler Real Estate® is a registered trademark, licensed to SVN Shared Value Network®. Any information displayed should be verified and is not guaranteed to be accurate by SVN Saunders Ralston Dantzler. You may not copy or use this material without written consent from SVN Saunders Ralston Dantzler.

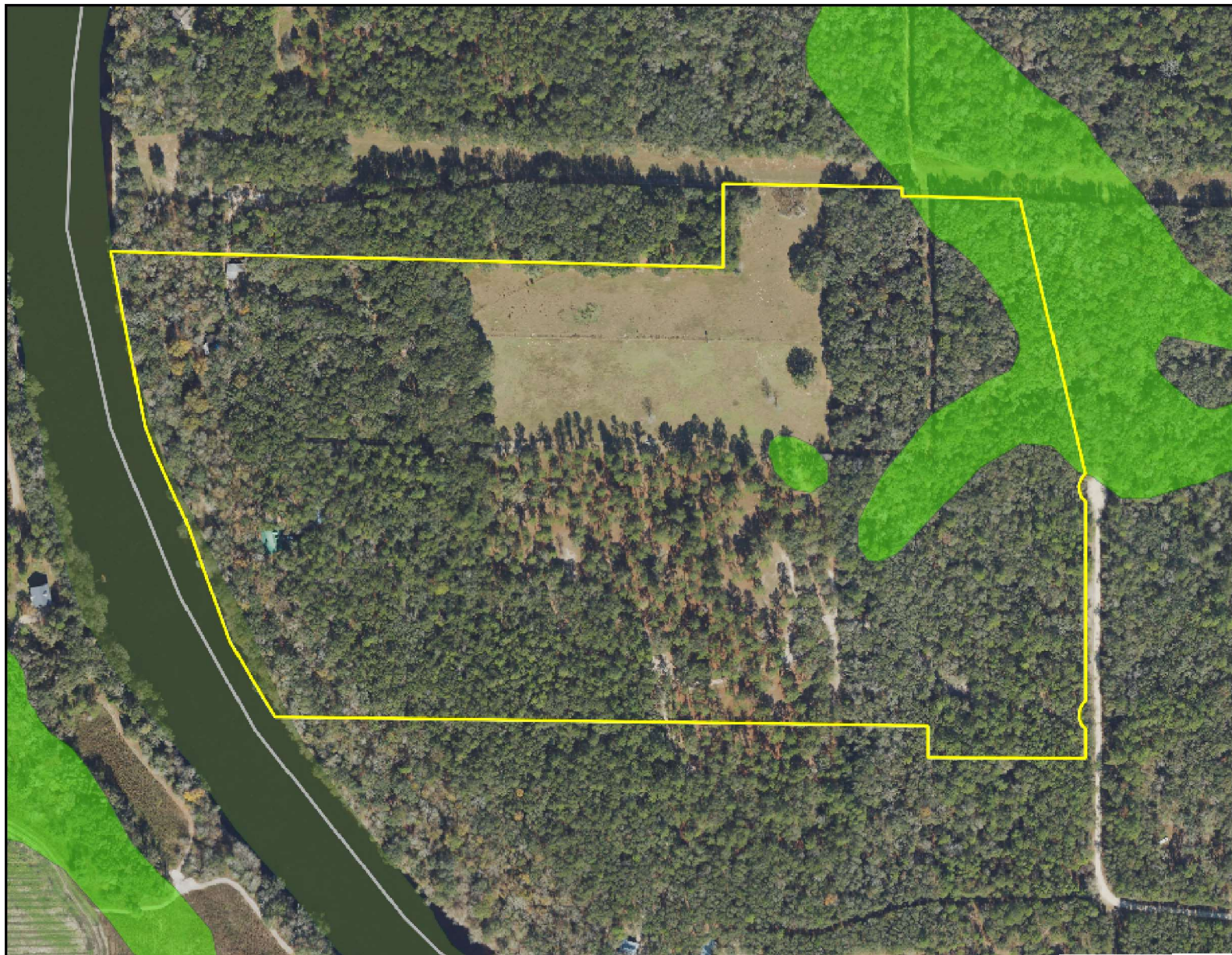

Revised NWI Map

- County Boundaries
- Polygons Drawing
- Lines Drawing
- Labels Drawing
- Points Drawing
- Estuarine
- Lacustrine
- Marine
- Palustrine
- Riverine

CODE	DESC	ACRES
PF01C	Freshwater Forested/Shrub Wetland	5.4
R2UBH	Riverine	.8
PEM1C	Freshwater Emergent Wetland	.5
TOTAL WETLANDS		6.7
TOTAL UPLANDS		75.7
TOTAL ACRES		82.4

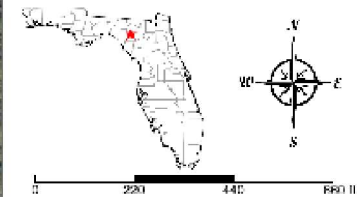

©2013 SVN LLC. SVN | Saunders Ralston Danziger Real Estate® is a registered trademark. Licensed to SVN Shared Value Network®. Any information displayed should be verified and is not guaranteed to be accurate by SVN Saunders Ralston Danziger. You may not copy or use this material without written consent from SVN Saunders Ralston Danziger.



ADDITIONAL PHOTOS



ADVISOR BIOGRAPHY



JOHN A. "TONY" WALLACE, CF

Senior Advisor

tony@saundersrealestate.com

Direct: 877.518.5263 x336 | Cell: 352.538.7356

PROFESSIONAL BACKGROUND

Tony Wallace, CF, ACF is a Senior Advisor at Saunders Real Estate.

Tony is the Chief Operating Officer and a principal of Natural Resource Planning Services, Inc., (NRPS) a forestry consulting firm operating in Florida and Georgia. Learn more at NRPSforesters.com.

Tony is a Florida Certified General Real Estate Appraiser, a Georgia Registered Forester, a Certified Burn Manager in Georgia, a Certified Forester through the Society of American Foresters, as well as a member of the Association of Consulting Foresters. He has over 30 years of experience providing a full range of forestry and land management services to clients throughout Florida and Georgia.

Tony holds a Bachelor of Science degree in forestry from Mississippi State University.

Tony is a member of the Society of American Foresters, a past member of the board of directors, and has held past offices for the Florida Forestry Association. He has also served on the land management advisory committee of the Suwannee River Water Management District and on the technical committee for the Florida Department of Agriculture and Consumer Services.

Saunders Real Estate
356 NW Lake City Avenue
Lake City, FL 32055
352.364.0070



ONE OF AMERICA'S BEST BROKERAGES



One of America's
Best Brokerages



APEX 2022 Top
National Producer



Most Influential
Business Leaders



Largest Commercial
Real Estate Brokers
in Tampa Bay



Ranked 210 on Inc.
5000 Regional List



For more information visit www.saundersrealestate.com

HEADQUARTERS

1723 Bartow Road
Lakeland, FL 33801
863.648.1528

ORLANDO

605 E Robinson Street
Suite 410
Orlando, FL 32801
407.516.4300

NORTH FLORIDA

356 NW Lake City Avenue
Lake City, FL 32055
352.364.0070

GEORGIA

203 E Monroe Street
Thomasville, GA 31792
229.299.8600

ARKANSAS

112 W Center St, Suite 501
Fayetteville, AR 72701
479.582.4113

