

Farm 8306

S25 T147N R72W

Phy Cnty: Wells

2024 Program Year

Map Created April 02, 2024

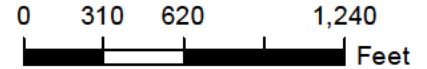

- Unless Otherwise Noted:**
- Barley = Spring for Grain
 - Canola = Spring for Processing
 - Corn = Yellow for Grain
 - Flax = Common for Grain
 - Oats = Spring for Grain
 - Soybeans = Common for Grain
 - Sunflowers = Oil for Grain
 - Wheat = Spring for Grain
 - All fields are non-irrigated
 - Shares are 100% to operator

Common Land Unit

- Tract Boundary
- Non-Cropland
- Cropland
- CRP
- PLSS

Wetland Determination Identifiers

- Restricted Use
- Limited Restrictions
- Exempt from Conservation Compliance Provisions

United States Department of Agriculture (USDA) Farm Service Agency (FSA) maps are for FSA Program administration only. This map does not represent a legal survey or reflect actual ownership; rather it depicts the information provided directly from the producer and/or National Agricultural Imagery Program (NAIP) imagery. The producer accepts the data 'as is' and assumes all risks associated with its use. USDA-FSA assumes no responsibility for actual or consequential damage incurred as a result of any user's reliance on this data outside FSA Programs. Wetland identifiers do not represent the size, shape, or specific determination of the area. Refer to your original determination (CPA-026 and attached maps) for exact boundaries and determinations or contact USDA Natural Resources Conservation Service (NRCS). The imagery displayed on this map was collected in calendar year 2023.

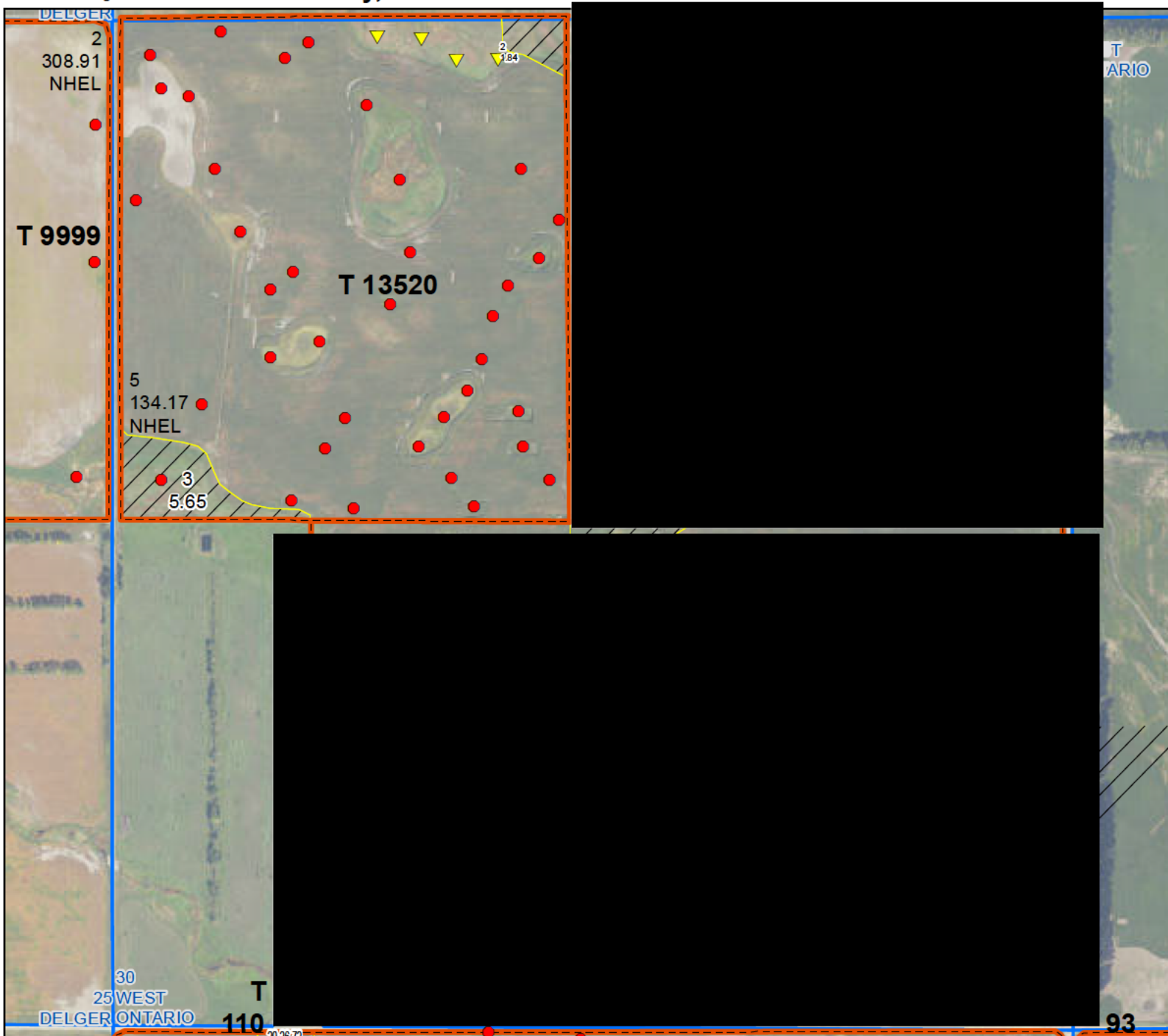

Farm 8306

S30 T147N R71W

Phy Cnty: Wells

2024 Program Year

Map Created April 02, 2024

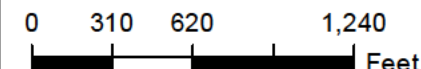

- Unless Otherwise Noted:**
- Barley = Spring for Grain
 - Canola = Spring for Processing
 - Corn = Yellow for Grain
 - Flax = Common for Grain
 - Oats = Spring for Grain
 - Soybeans = Common for Grain
 - Sunflowers = Oil for Grain
 - Wheat = Spring for Grain
 - All fields are non-irrigated
 - Shares are 100% to operator

Common Land Unit

- Tract Boundary
- Non-Cropland
- Cropland
- PLSS

Wetland Determination Identifiers

- Restricted Use
- Limited Restrictions
- Exempt from Conservation Compliance Provisions

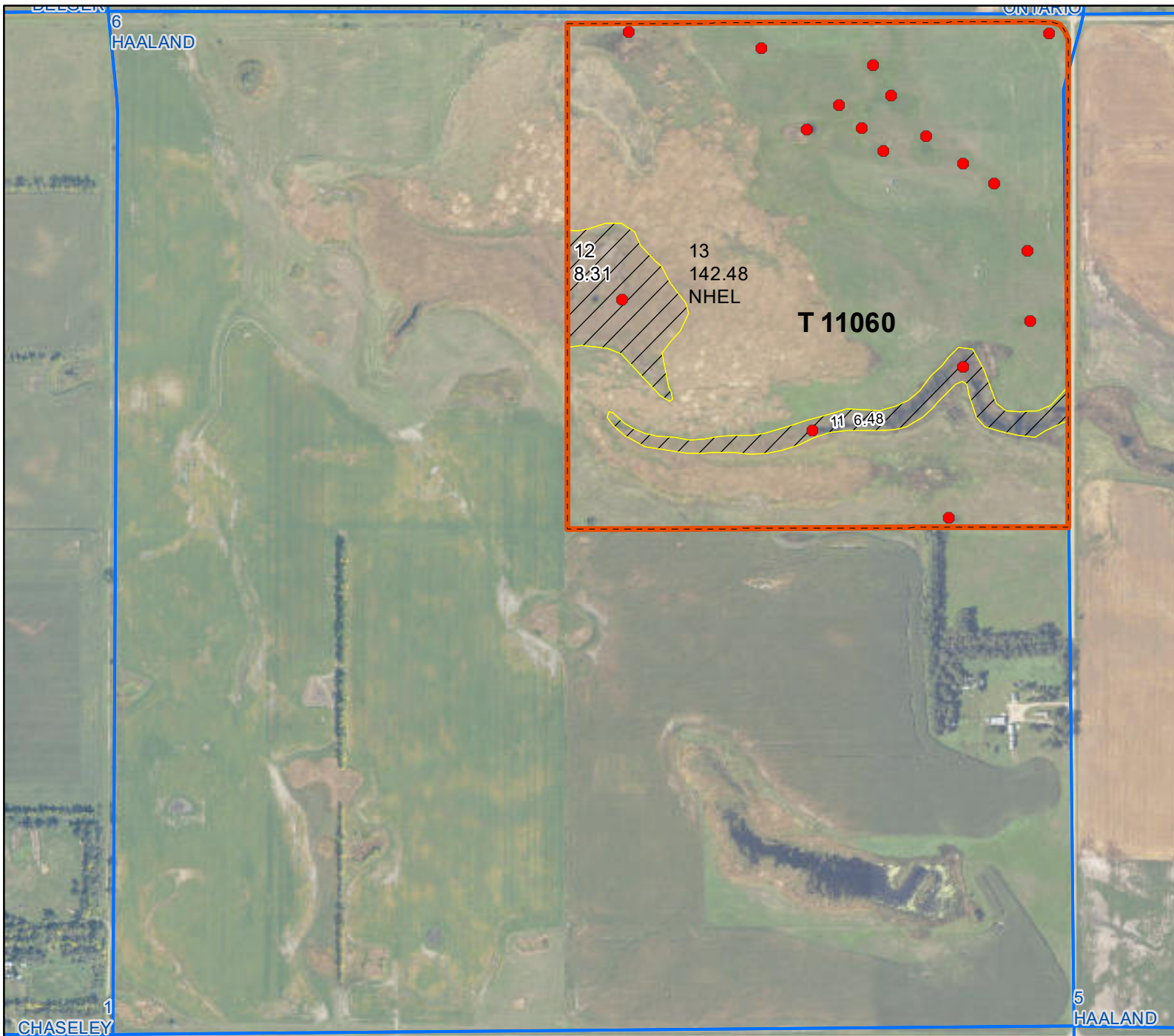

Farm 8488

S6 T146N R71W

Phy Cnty: Wells

2024 Program Year

Map Created April 02, 2024

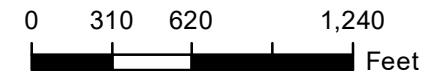

- Unless Otherwise Noted:**
- Barley = Spring for Grain
 - Canola = Spring for Processing
 - Corn = Yellow for Grain
 - Flax = Common for Grain
 - Oats = Spring for Grain
 - Soybeans = Common for Grain
 - Sunflowers = Oil for Grain
 - Wheat = Spring for Grain
 - All fields are non-irrigated
 - Shares are 100% to operator

Common Land Unit

- Tract Boundary
- Non-Cropland
- Cropland
- PLSS

Wetland Determination Identifiers

- Restricted Use
- Limited Restrictions
- Exempt from Conservation Compliance Provisions

Abbreviated 156 Farm Record

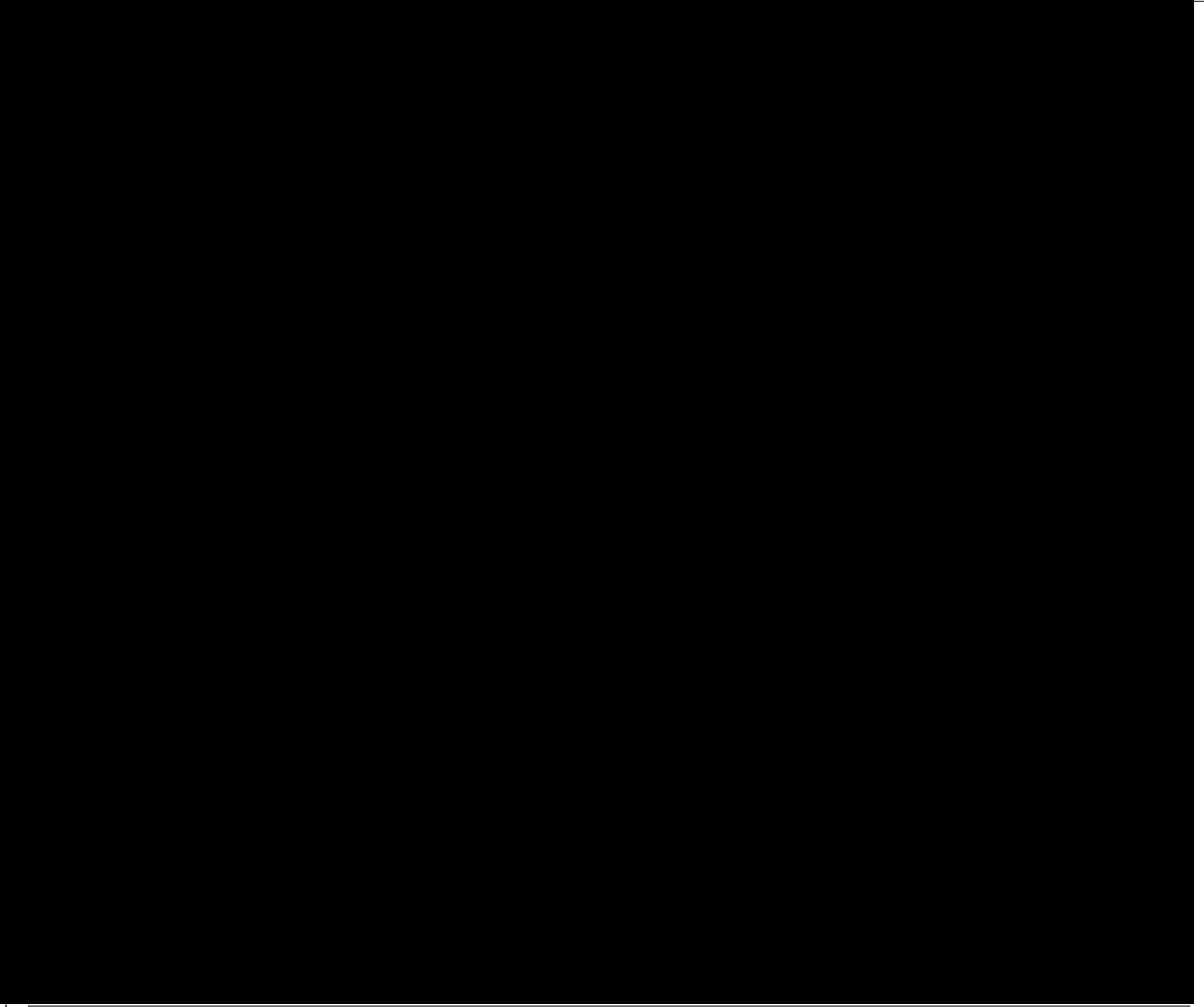

| | |
|-------------------------------|--|
| Tract Number | : 9999 |
| Description | : N2-25-147-72 |
| FSA Physical Location | : NORTH DAKOTAWELLS |
| ANSI Physical Location | : NORTH DAKOTAWELLS |
| BIA Unit Range Number | : |
| HEL Status | : NHEL: No agricultural commodity planted on undetermined fields |
| Wetland Status | : Tract contains a wetland or farmed wetland |
| WL Violations | : None |
| Owners | : NEIL THORMODSGAARD |
| Other Producers | : None |
| Recon ID | : None |

Abbreviated 156 Farm Record

Tract 9999 Continued ...

Tract Land Data

| Farm Land | Cropland | DCP Cropland | WBP | EWP | WRP | GRP | Sugarcane |
|--------------------|--------------------|------------------------|----------------|------|------|----------------------|-----------|
| 312.80 | 308.91 | 308.91 | 0.00 | 0.00 | 0.00 | 0.00 | 0.0 |
| State Conservation | Other Conservation | Effective DCP Cropland | Double Cropped | CRP | MPL | DCP Ag. Rel Activity | SOD |
| 0.00 | 0.00 | 308.91 | 0.00 | 0.00 | 0.00 | 0.00 | 0.00 |

DCP Crop Data

| Crop Name | Base Acres | CCC-505 CRP Reduction Acres | PLC Yield |
|--------------|---------------|-----------------------------|-----------|
| Wheat | 84.52 | 0.00 | 50 |
| Corn | 70.23 | 0.00 | 115 |
| Sunflowers | 4.88 | 0.00 | 1136 |
| Soybeans | 71.53 | 0.00 | 30 |
| Barley | 12.72 | 0.00 | 64 |
| Dry Peas | 8.95 | 0.00 | 2588 |
| TOTAL | 252.83 | 0.00 | |

NOTES

| |
|--|
| |
|--|

Abbreviated 156 Farm Record

Tract 13520 Continued ...

Recon ID : 38-103-2023-224

Tract Land Data

| Farm Land | Cropland | DCP Cropland | WBP | EWP | WRP | GRP | Sugarcane |
|--------------------|--------------------|------------------------|----------------|------|------|----------------------|-----------|
| 141.66 | 134.17 | 134.17 | 0.00 | 0.00 | 0.00 | 0.00 | 0.0 |
| State Conservation | Other Conservation | Effective DCP Cropland | Double Cropped | CRP | MPL | DCP Ag. Rel Activity | SOD |
| 0.00 | 0.00 | 134.17 | 0.00 | 0.00 | 0.00 | 0.00 | 0.00 |

DCP Crop Data

| Crop Name | Base Acres | CCC-505 CRP Reduction Acres | PLC Yield |
|--------------|---------------|-----------------------------|-----------|
| Wheat | 37.37 | 0.00 | 50 |
| Corn | 31.05 | 0.00 | 115 |
| Sunflowers | 2.15 | 0.00 | 1136 |
| Soybeans | 31.63 | 0.00 | 30 |
| Barley | 5.63 | 0.00 | 64 |
| Dry Peas | 3.97 | 0.00 | 2588 |
| TOTAL | 111.80 | 0.00 | |

NOTES

| |
|--|
| |
|--|



Abbreviated 156 Farm Record

Operator Name : DARWIN EHLERS
CRP Contract Number(s) : None
Recon ID : 38-103-2024-121
Transferred From : None
ARCPLC G//F Eligibility : Eligible

Farm Land Data

| Farmland | Cropland | DCP Cropland | WBP | EWP | WRP | GRP | Sugarcane | Farm Status | Number Of Tracts |
|--------------------|--------------------|------------------------|----------------|------|------|------|----------------------|-------------|------------------|
| 157.27 | 142.48 | 142.48 | 0.00 | 0.00 | 0.00 | 0.00 | 0.0 | Active | 1 |
| State Conservation | Other Conservation | Effective DCP Cropland | Double Cropped | | CRP | MPL | DCP Ag.Rel. Activity | SOD | |
| 0.00 | 0.00 | 142.48 | 0.00 | | 0.00 | 0.00 | 0.00 | 0.00 | |

Crop Election Choice

| ARC Individual | ARC County | Price Loss Coverage |
|----------------|--------------|---------------------|
| None | WHEAT, SOYBN | CORN, CANOL, PEAS |

DCP Crop Data

| Crop Name | Base Acres | CCC-505 CRP Reduction Acres | PLC Yield | HIP |
|--------------|--------------|-----------------------------|-----------|-----|
| Wheat | 48.13 | 0.00 | 31 | |
| Corn | 27.84 | 0.00 | 55 | |
| Soybeans | 10.23 | 0.00 | 21 | |
| TOTAL | 86.20 | 0.00 | | |

NOTES

| |
|--|
| |
|--|

Tract Number : 11060

Description : NE 6-146-71
FSA Physical Location : NORTH DAKOTA/WELLS
ANSI Physical Location : NORTH DAKOTA/WELLS
BIA Unit Range Number :
HEL Status : NHEL: No agricultural commodity planted on undetermined fields
Wetland Status : Tract contains a wetland or farmed wetland
WL Violations : None
Owners : NEIL THORMODSGAARD
Other Producers : None
Recon ID : None

Tract Land Data

| Farm Land | Cropland | DCP Cropland | WBP | EWP | WRP | GRP | Sugarcane |
|-----------|----------|--------------|------|------|------|------|-----------|
| 157.27 | 142.48 | 142.48 | 0.00 | 0.00 | 0.00 | 0.00 | 0.0 |



Abbreviated 156 Farm Record

Tract 11060 Continued ...

| State Conservation | Other Conservation | Effective DCP Cropland | Double Cropped | CRP | MPL | DCP Ag. Rel Activity | SOD |
|--------------------|--------------------|------------------------|----------------|------|------|----------------------|------|
| 0.00 | 0.00 | 142.48 | 0.00 | 0.00 | 0.00 | 0.00 | 0.00 |

DCP Crop Data

| Crop Name | Base Acres | CCC-505 CRP Reduction Acres | PLC Yield |
|--------------|--------------|-----------------------------|-----------|
| Wheat | 48.13 | 0.00 | 31 |
| Corn | 27.84 | 0.00 | 55 |
| Soybeans | 10.23 | 0.00 | 21 |
| TOTAL | 86.20 | 0.00 | |

NOTES

| |
|--|
| |
|--|

In accordance with Federal civil rights law and U.S. Department of Agriculture (USDA) civil rights regulations and policies, the USDA, its Agencies, offices, and employees, and institutions participating in or administering USDA programs are prohibited from discriminating based on race, color, national origin, religion, sex, gender identity (including gender expression), sexual orientation, disability, age, marital status, family/parental status, income derived from a public assistance program, political beliefs, or reprisal or retaliation for prior civil rights activity, in any program or activity conducted or funded by USDA (not all bases apply to all programs). Remedies and complaint filing deadlines vary by program or incident.

Persons with disabilities who require alternative means of communication for program information (e.g., Braille, large print, audiotape, American Sign Language, etc.) should contact the responsible Agency or USDA's TARGET Center at (202) 720-2600 (voice and TTY) or contact USDA through the Federal Relay Service at (800) 877-8339. Additionally, program information may be made available in languages other than English.

To file a program discrimination complaint, complete the USDA Program Discrimination Complaint Form, AD-3027, found online at http://www.ascr.usda.gov/complaint_filing_cust.html and at any USDA office or write a letter addressed to USDA and provide in the letter all of the information requested in the form. To request a copy of the complaint form, call (866) 632-9992. Submit your completed form or letter to USDA by: (1) mail: U.S. Department of Agriculture Office of the Assistant Secretary for Civil Rights 1400 Independence Avenue, SW Washington, D.C. 20250-9410; (2) fax: (202) 690-7442; or (3) e-mail: program.intake@usda.gov. USDA is an equal opportunity provider, employer, and lender.