

# FSA INFO PACKET

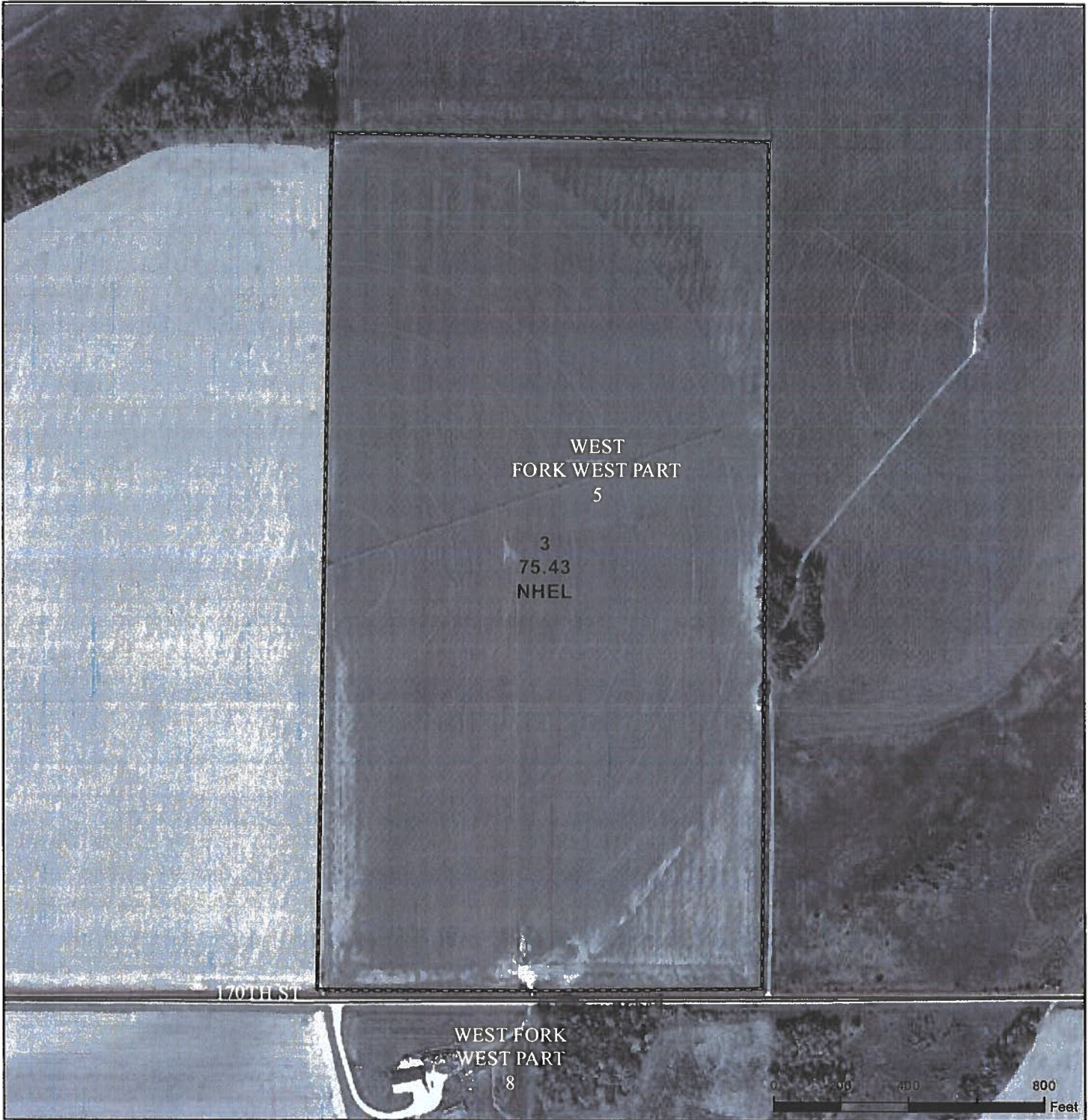

A DIVISION OF WHITETAIL  
PROPERTIES REAL ESTATE, LLC

[RANCHANDFARMAUCTIONS.COM](http://RANCHANDFARMAUCTIONS.COM)



**Legend**

- Non-Cropland
- CRP
- Iowa PLSS
- Cropland
- Tract Boundary
- Iowa Roads

**Wetland Determination Identifiers**

- Restricted Use
- ▽ Limited Restrictions
- Exempt from Conservation
- Compliance Provisions

Tract Cropland Total: 75.43 acres

2024 Program Year

Map Created April 22, 2024

Farm 6195

Tract 1868

United States Department of Agriculture (USDA) Farm Service Agency (FSA) maps are for FSA Program administration only. This map does not represent a legal survey or reflect actual ownership; rather it depicts the information provided directly from the producer and/or National Agricultural Imagery Program (NAIP) imagery. The producer accepts the data 'as is' and assumes all risks associated with its use. USDA-FSA assumes no responsibility for actual or consequential damage incurred as a result of any user's reliance on this data outside FSA Programs. Wetland identifiers do not represent the size, shape, or specific determination of the area. Refer to your original determination (CPA-026 and attached maps) for exact boundaries and determinations or contact USDA Natural Resources Conservation Service (NRCS).

USDA is an equal opportunity provider, employer, and lender.

IOWA  
MONONA  
Form: FSA-156EZ



United States Department of Agriculture  
Farm Service Agency

Abbreviated 156 Farm Record

FARM : 6195  
Prepared : 2/3/25 1:21 PM CST  
Crop Year : 2025

Tract Number : 1868  
Description : E-4 SEC 5 LINCOLN 84-46  
FSA Physical Location : IOWA/MONONA  
ANSI Physical Location : IOWA/MONONA  
BIA Unit Range Number :  
HEL Status : NHEL: No agricultural commodity planted on undetermined fields  
Wetland Status : Wetland determinations not complete  
WL Violations : None  
Owners : GAIL HUDSON SHOOK, JOHN E SHOOK  
Other Producers : None  
Recon ID : None

Tract Land Data

Farm Land	Cropland	DCP Cropland	WBP	EWP	WRP	GRP	Sugarcane
75.43	75.43	75.43	0.00	0.00	0.00	0.00	0.0
State Conservation	Other Conservation	Effective DCP Cropland	Double Cropped	CRP	MPL	DCP Ag. Rel Activity	SOD
0.00	0.00	75.43	0.00	0.00	0.00	0.00	0.00

DCP Crop Data

Crop Name	Base Acres	CCC-505 CRP Reduction Acres	PLC Yield
Corn	75.10	0.00	153
Soybeans	0.33	0.00	43
<b>TOTAL</b>	<b>75.43</b>	<b>0.00</b>	

NOTES

---

# Shook\_76.27\_Aerial Map

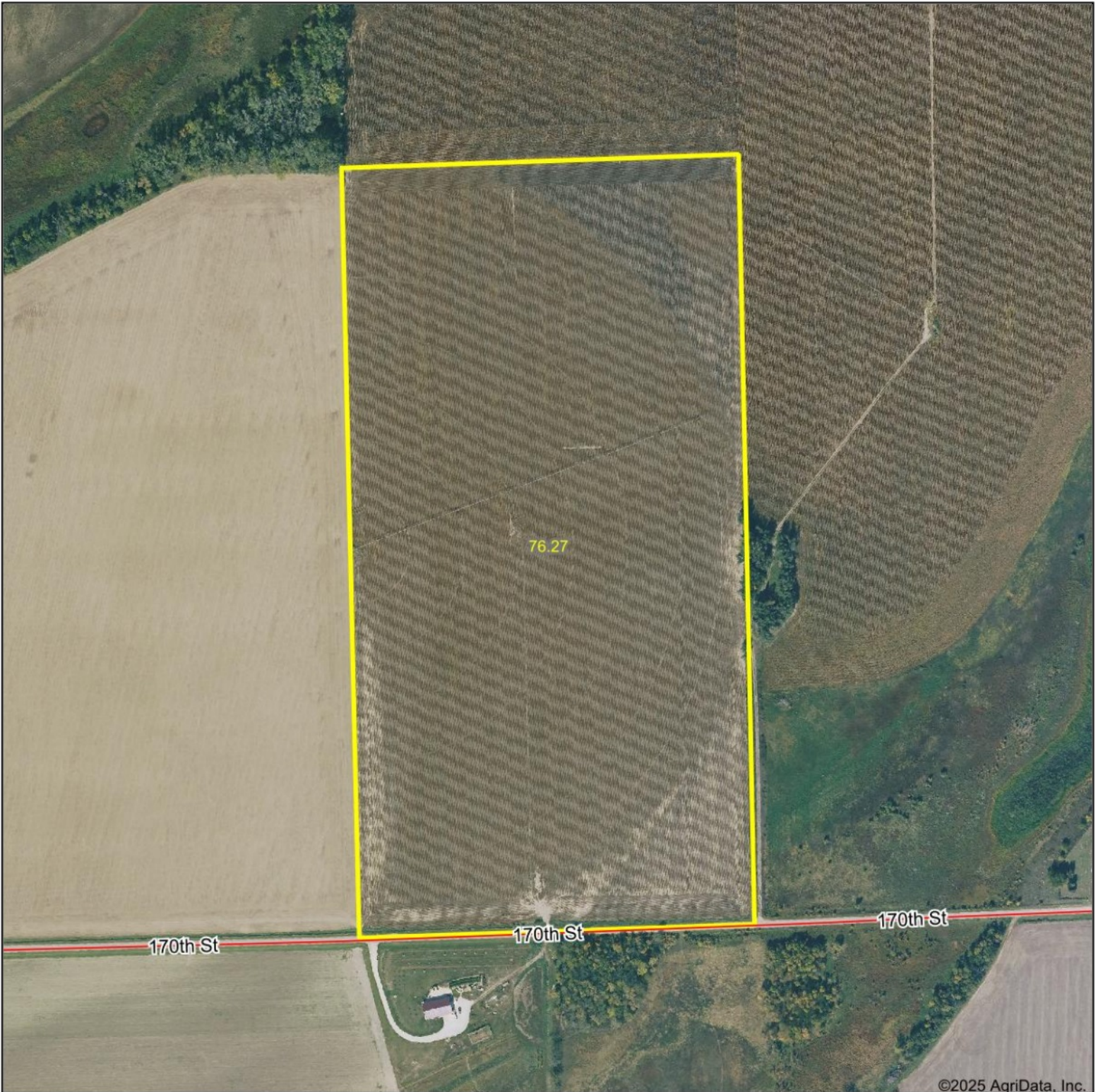

©2025 AgriData, Inc.

Boundary Center: 42.117118, -96.221080

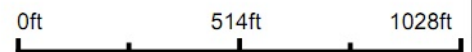

WHITETAIL PROPERTIES REAL ESTATE  
HUNTING | RANCH | FARM | TIMBER

Maps Provided By:  
 **surety**  
CUSTOMIZED ONLINE MAPPING

© AgriData, Inc. 2023      www.AgriDataInc.com

**5-84N-46W**  
**Monona County**  
**Iowa**



1/11/2025

# Shook\_76.27\_Soils Map

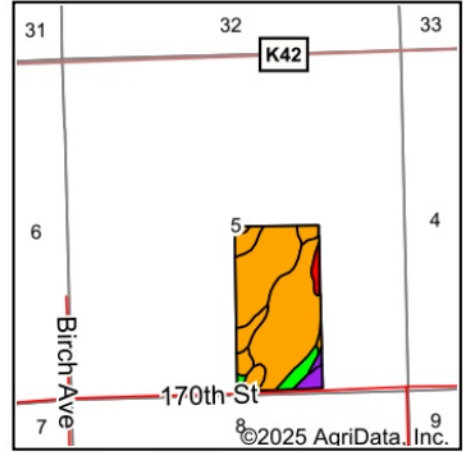
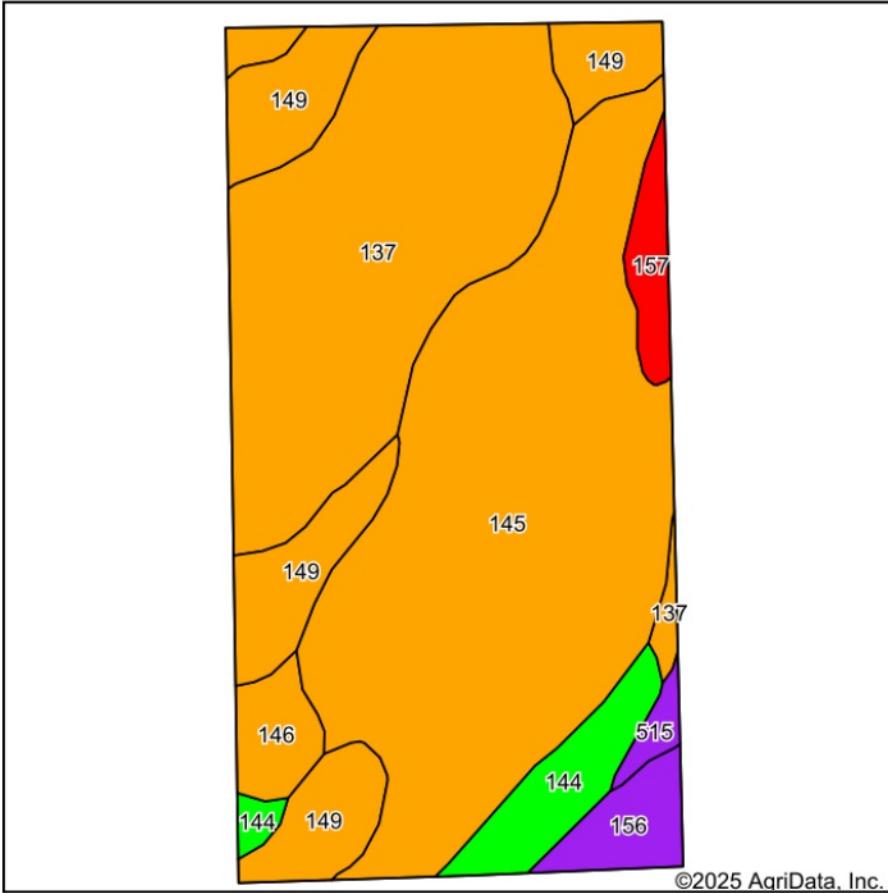

State: **Iowa**  
 County: **Monona**  
 Location: **5-84N-46W**  
 Township: **Lincoln**  
 Acres: **75.43**  
 Date: **1/11/2025**



WHITETAIL PROPERTIES REAL ESTATE  
 HUNTING | RANCH | FARM | TIMBER

Maps Provided By:



Soils data provided by USDA and NRCS.

Area Symbol: IA133, Soil Area Version: 36

Code	Soil Description	Acres	Percent of field	CSR2 Legend	CSR2**
145	Onawa silt loam, 0 to 2 percent slopes, rarely flooded	32.83	43.6%		78
137	Haynie silt loam, deep loess, 0 to 2 percent slopes, rarely flooded	22.70	30.1%		72
149	Modale silt loam, 0 to 2 percent slopes, rarely flooded	9.94	13.2%		74
144	Blake silty clay loam, 0 to 2 percent slopes, rarely flooded	3.70	4.9%		98
156	Albaton silty clay, 0 to 2 percent slopes, rarely flooded	2.12	2.8%		58
146	Onawa silty clay, 0 to 2 percent slopes, rarely flooded	1.90	2.5%		79
157	Albaton silt loam, 0 to 2 percent slopes, rarely flooded	1.61	2.1%		35
515	Percival silty clay, 0 to 2 percent slopes, rarely flooded	0.63	0.8%		54
<b>Weighted Average</b>					<b>75</b>

\*\*IA has updated the CSR values for each county to CSR2.