

# FSA INFO PACKET



A DIVISION OF WHITETAIL  
PROPERTIES REAL ESTATE, LLC

[RANCHANDFARMAUCTIONS.COM](http://RANCHANDFARMAUCTIONS.COM)

# Aerial Map

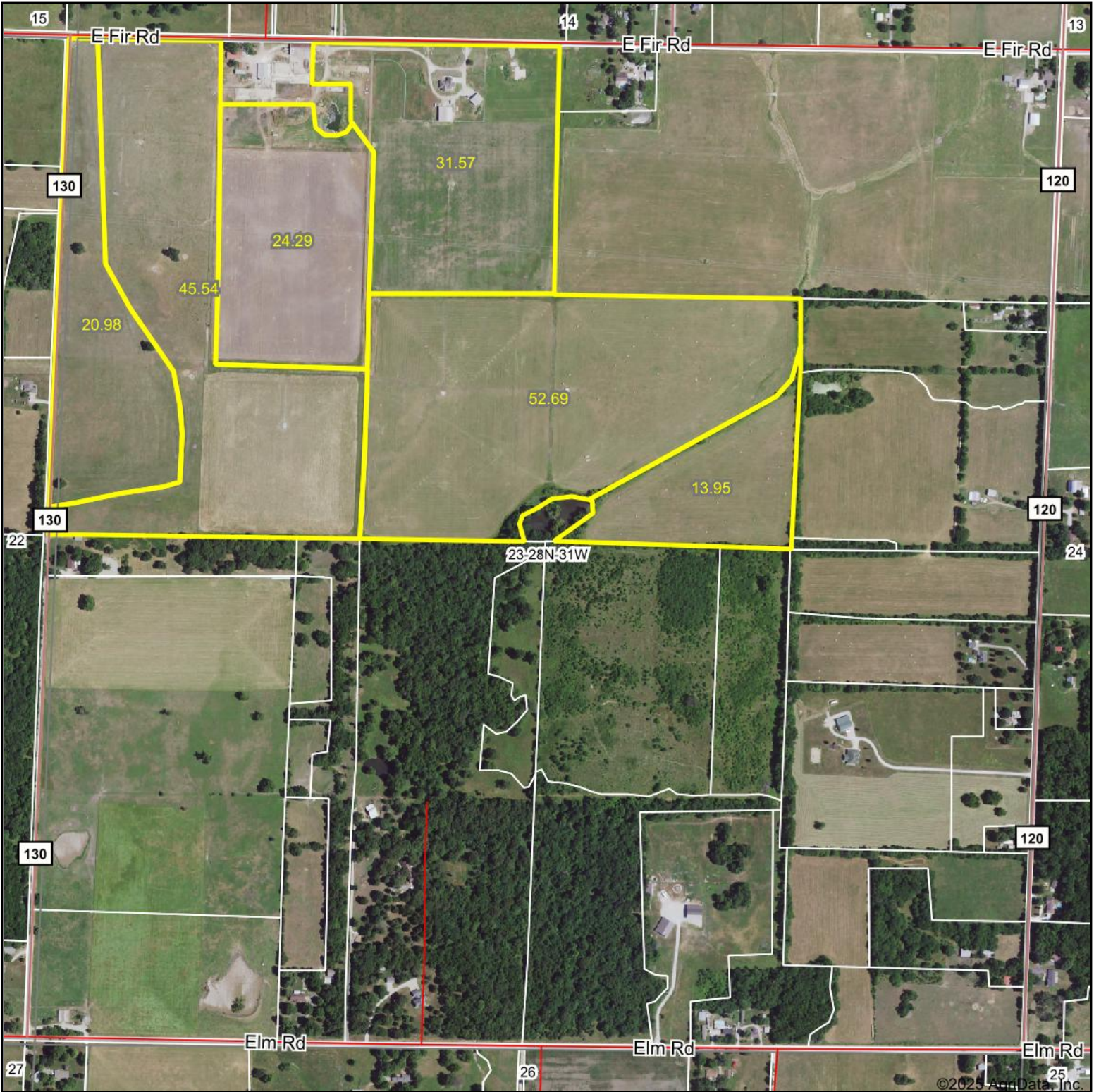

©2025 AgriData, Inc.

Boundary Center: 37.136494, -94.285937



WHITETAIL PROPERTIES REAL ESTATE  
HUNTING | RANCH | FARM | TIMBER

Maps Provided By:



© AgriData, Inc. 2023 www.AgriDataInc.com

**23-28N-31W**  
**Jasper County**  
**Missouri**

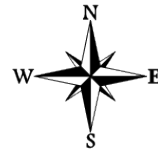

3/13/2025

Field borders provided by Farm Service Agency as of 5/21/2008.

# Soils Map

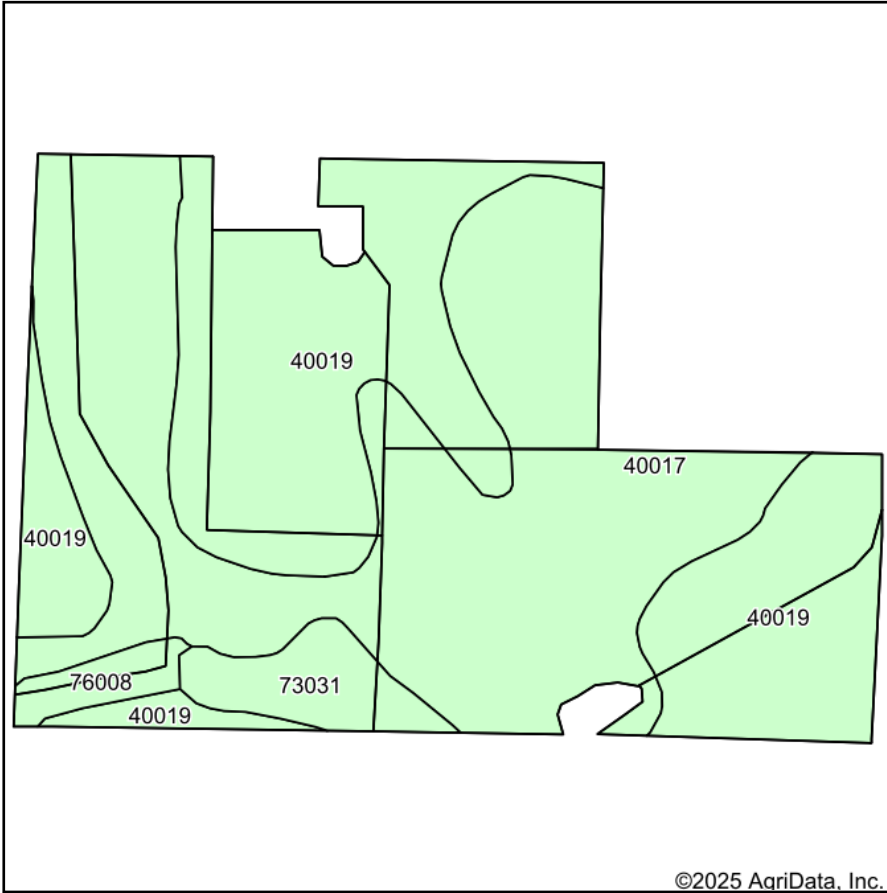

Soils data provided by USDA and NRCS.

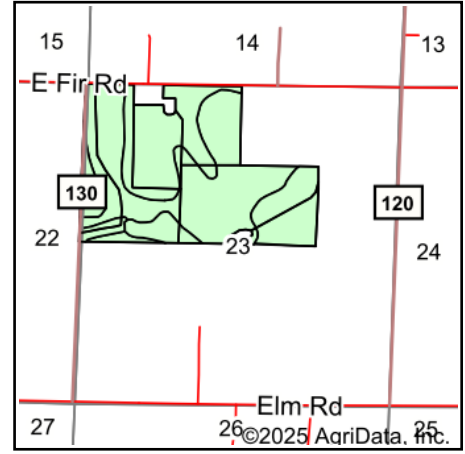

State: **Missouri**  
 County: **Jasper**  
 Location: **23-28N-31W**  
 Township: **Union**  
 Acres: **189.02**  
 Date: **3/13/2025**



WHITETAIL PROPERTIES REAL ESTATE  
 HUNTING | RANCH | FARM | TIMBER

Maps Provided By:



© AgriData, Inc. 2023

www.AgriDataInc.com



Area Symbol: MO097, Soil Area Version: 28

Code	Soil Description	Acres	Percent of field	*n NCCPI Overall	*n NCCPI Corn	*n NCCPI Small Grains	*n NCCPI Soybeans	*n NCCPI Cotton
40017	Maplegrove silt loam, 1 to 3 percent slopes	94.92	50.2%	74	74	68	60	61
40019	Newtonia-Eldorado silt loams, 1 to 3 percent slopes	81.80	43.3%	85	85	73	68	75
73031	Gerald silt loam, 0 to 2 percent slopes	8.44	4.5%	66	66	60	48	49
76008	Cedargap gravelly silt loam, 1 to 3 percent slopes, frequently flooded	3.86	2.0%	65	65	53	55	60
<b>Weighted Average</b>				<b>*n 78.2</b>	<b>*n 78.2</b>	<b>*n 69.5</b>	<b>*n 62.8</b>	<b>*n 66.5</b>

\*n: The aggregation method is "Weighted Average using all components"

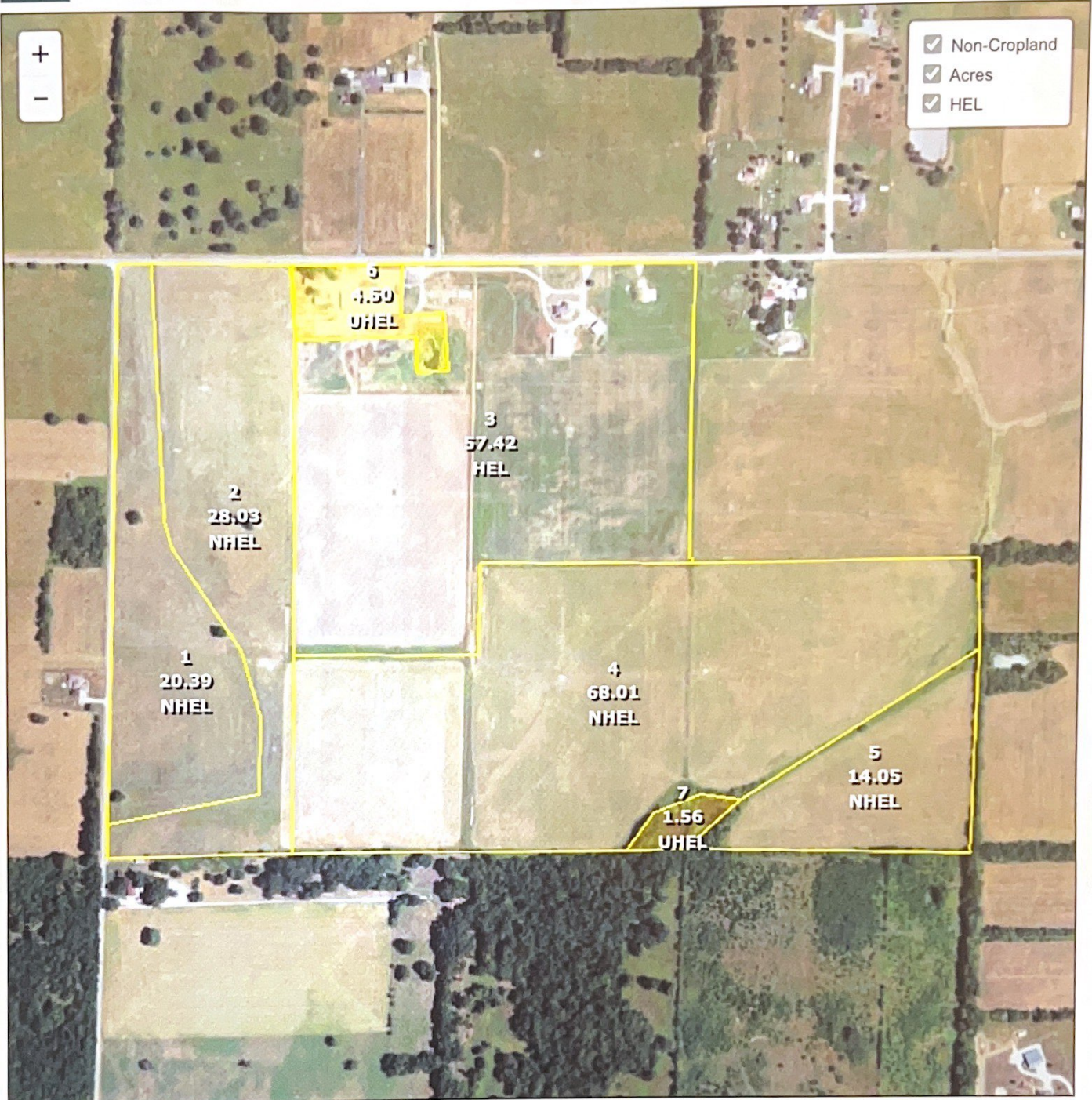

**Common Land Unit**

- Cropland
- Non-cropland
- CRP

Farm 6305  
Tract 11164

**Wetland Determination Identifiers**

- Restricted Use
- Limited Restrictions
- Exempt from Conservation Compliance Provisions

2025 Crop Year



United States Department of Agriculture (USDA) Farm Service Agency (FSA) maps are for FSA Program administration only. This map does not represent a legal survey or reflect actual ownership; rather it depicts the information provided directly from the producer and/or National Agricultural Imagery Program (NAIP) imagery. The producer accepts the data 'as is' and assumes all risks associated with its use. USDA-FSA assumes no responsibility for actual or consequential damage incurred as a result of any user's reliance on this data outside FSA Programs. Wetland identifiers do not represent the size, shape, or specific determination of the area. Refer to your original determination (CPA-026 and attached maps) for exact boundaries and determinations or contact USDA Natural Resources Conservation Service (NRCS).

MISSOURI  
JASPER



United States Department of Agriculture  
Farm Service Agency

FARM : 6305

Prepared : 3/7/25 10:42 AM CST

Form: FSA-156EZ

Crop Year : 2025

See Page 2 for non-discriminatory Statements.

Abbreviated 156 Farm Record

Operator Name : LARRY D WISDOM SR  
 CRP Contract Number(s) : None  
 Recon ID : None  
 Transferred From : 2021-29-011-0005368  
 ARCPLC G//F Eligibility : Eligible

Farm Land Data

Farmland	Cropland	DCP Cropland	WBP	EWP	WRP	GRP	Sugarcane	Farm Status	Number Of Tracts
193.96	187.90	187.90	0.00	0.00	0.00	0.00	0.0	Active	1
State Conservation	Other Conservation	Effective DCP Cropland	Double Cropped		CRP	MPL	DCP Ag.Rel. Activity	SOD	
0.00	0.00	187.90	0.00		0.00	0.00	0.00	0.00	

Crop Election Choice

ARC Individual	ARC County	Price Loss Coverage
None	SOYBN	WHEAT, OATS, SORGH

DCP Crop Data

Crop Name	Base Acres	CCC-505 CRP Reduction Acres	PLC Yield	HIP

NOTES

--

Tract Number : 11164  
 Description : Sec23/T28N/R31W Jasper Co.  
 FSA Physical Location : MISSOURI/JASPER  
 ANSI Physical Location : MISSOURI/JASPER  
 BIA Unit Range Number :  
 HEL Status : HEL field on tract.Conservation system being actively applied  
 Wetland Status : Wetland determinations not complete  
 WL Violations : None  
 Owners : WISDOM INVESTMENTS LLC  
 Other Producers : None  
 Recon ID : None

Tract Land Data

Farm Land	Cropland	DCP Cropland	WBP	EWP	WRP	GRP	Sugarcane
193.96	187.90	187.90	0.00	0.00	0.00	0.00	0.0
State Conservation	Other Conservation	Effective DCP Cropland	Double Cropped	CRP	MPL	DCP Ag. Rel Activity	SOD
0.00	0.00	187.90	0.00	0.00	0.00	0.00	0.00

MISSOURI  
JASPER  
Form: FSA-156EZ



United States Department of Agriculture  
Farm Service Agency

Abbreviated 156 Farm Record

FARM : 6305  
Prepared : 3/7/25 10:42 AM CST  
Crop Year : 2025

DCP Crop Data

Tract 11164 Continued ...

Crop Name	Base Acres	CCC-505 CRP Reduction Acres	PLC Yield
-----------	------------	-----------------------------	-----------

NOTES

In accordance with Federal civil rights law and U.S. Department of Agriculture (USDA) civil rights regulations and policies, the USDA, its Agencies, offices, and employees, and institutions participating in or administering USDA programs are prohibited from discriminating based on race, color, national origin, religion, sex, gender identity (including gender expression), sexual orientation, disability, age, marital status, family/parental status, income derived from a public assistance program, political beliefs, or reprisal or retaliation for prior civil rights activity, in any program or activity conducted or funded by USDA (not all bases apply to all programs). Remedies and complaint filing deadlines vary by program or incident.

Persons with disabilities who require alternative means of communication for program information (e.g., Braille, large print, audiotape, American Sign Language, etc.) should contact the responsible Agency or USDA's TARGET Center at (202) 720-2600 (voice and TTY) or contact USDA through the Federal Relay Service at (800) 877-8339. Additionally, program information may be made available in languages other than English.

To file a program discrimination complaint, complete the USDA Program Discrimination Complaint Form, AD-3027, found online at [http://www.ascr.usda.gov/complaint\\_filing\\_cust.html](http://www.ascr.usda.gov/complaint_filing_cust.html) and at any USDA office or write a letter addressed to USDA and provide in the letter all of the information requested in the form. To request a copy of the complaint form, call (866) 632-9992. Submit your completed form or letter to USDA by: (1) mail: U.S. Department of Agriculture Office of the Assistant Secretary for Civil Rights 1400 Independence Avenue, SW Washington, D.C. 20250-9410; (2) fax: (202) 690-7442; or (3) e-mail: [program.intake@usda.gov](mailto:program.intake@usda.gov). USDA is an equal opportunity provider, employer, and lender.

# REPORT OF COMMODITIES FARM SUMMARY

FSA - 578 (09-13-16)

DATE: 03/07/2025  
PAGE: 2

Farm Number: 6305

Operator Name and Address

LARRY D WISDOM SR  
1540 E FIR RD  
CARTHAGE, MO 64836-7832

Original: GMV

Revision: \_\_\_\_\_  
Cropland: 187.90  
Farmland: 193.96

**NOTE:** The following statement is made in accordance with the Privacy Act of 1974 (5 USC 552a - as amended). The authority for requesting the information identified on this form is 7 CFR Part 718, the Farm Security and Rural Investment Act of 2002 (Pub L. 107-171), and the Agricultural Act of 2014 (Pub. L. 113-79). The information will be used to collect producer certification of the report of acreage of crops/commodities and land use data which is needed in order to determine producer eligibility to participate in and receive benefits under FSA programs. The information collected on the form may be disclosed to other Federal, State, Local government agencies, Tribal agencies, and nongovernmental entities that have been authorized access to the information by statute or regulation and/or as described in applicable Routine Uses identified in the System of Records Notice for USDA/FSA-2, Farm Records File (Automated) and USDA/FSA-14, Applicant/Borrower. Providing the requested information is voluntary. However, failure to furnish the requested information may result in a denial of the producer's request to participate in and receive benefits under FSA programs. According to the Paperwork Reduction Act of 1995, an agency may not conduct or sponsor, and a person is not required to respond to, a collection of information unless it displays a valid OMB control number. The valid OMB control number for this information collection is 0560-0175. The time required to complete this information collection is estimated to average 30 minutes per response, including the time for reviewing instructions, searching existing data sources, gathering and maintaining the data needed, and completing and reviewing the collection of information. The provisions of criminal and civil fraud, privacy, and other statutes may be applicable to the information provided. RETURN THIS COMPLETED FORM TO YOUR COUNTY FSA OFFICE.

PP	Crop/ Commodity	Variety/ Type	Irrigation Practice	Reporting Unit	Share	Crop/ Commodity	Variety/ Type	Share	Crop/ Commodity	Variety/ Type	Irrigation Practice	Reporting Unit	Reported Quantity	Determined Quantity
01	MIXFG	IGS	GZ	N	A	MIXFG	IGS	100.00					187.90	

**CERTIFICATION:** I certify to the best of my knowledge and belief that the acreage of crops/commodities and land uses listed herein are true and correct and that all required crops/commodities and land uses have been reported for the farm as applicable. Absent any different or contrary prior subsequent certification filed by any producer for any crop for which NAP coverage has been purchased, I certify that the applicable crop, type, practice, and intended use is not planted if it is not included on the Report of Commodities for this crop year. The signing of this form gives FSA representatives authorization to enter and inspect crops/commodities and land uses on the above identified land. A signature date (the date the producer signs the FSA-578) will also be captured.

Producer's Signature (By)	Date
Title/Relationship of Individual Signing in the Representative Capacity	Date

In accordance with Federal civil rights law and U.S. Department of Agriculture (USDA) civil rights regulations and policies, the USDA, its Agencies, offices, and employees, and institutions participating in or administering USDA programs are prohibited from discriminating based on race, color, national origin, religion, sex, gender identity (including gender expression), sexual orientation, disability, age, marital status, family/parental status, income derived from a public assistance program, political beliefs, or reprisal or retaliation for prior civil rights activity, in any program or activity conducted or funded by USDA (not all bases apply to all programs). Remedies and complaint filing deadlines vary by program or incident. Persons with disabilities who require alternative means of communication for program information (e.g., Braille, large print, audiotape, American Sign Language, etc.) should contact the responsible Agency or USDA's TARGET Center at (202) 720-2600 (voice and TTY) or contact USDA through the Federal Relay Service at (800) 877-8339. Additionally, program information may be made available in languages other than English. To file a program discrimination complaint, complete the USDA Program Discrimination Complaint Form, AD-3027, found online at [http://www.ascr.usda.gov/complaint\\_filing\\_cust.html](http://www.ascr.usda.gov/complaint_filing_cust.html) and at any USDA office or write a letter addressed to USDA and provide in the letter all of the information requested in the form. To request a copy of the complaint form, call (866) 632-9992. Submit your completed form or letter to USDA by: (1) mail: U.S. Department of Agriculture Office of the Assistant Secretary for Civil Rights 1400 Independence Avenue, SW Washington, D.C. 20250-9410; (2) fax: (202) 690-7442; or (3) email: [program.intake@usda.gov](mailto:program.intake@usda.gov). USDA is an equal opportunity provider, employer, and lender.

Jasper, Missouri

FSA - 578 (09-13-16)

Farm Number: 6305

Operator Name and Address  
LARRY D WISDOM SR  
1540 E FIR RD  
CARTHAGE, MO 64836-7832

# REPORT OF COMMODITIES FARM AND TRACT DETAIL LISTING

PROGRAM YEAR: 2025  
DATE: 03/07/2025  
PAGE: 1

Original: GMV  
Revision:  
Cropland: 187.90  
Farmland: 193.96

Tract Number	CLU/Field	Crop/Commodity	Var/Type	Int Use	Irr Pr	Org Stat	Nat Sod	C/C Stat	Rpt Unit	Rpt Qty	Det Qty	Crop Land	Field ID	Plant Count	Planting Date	Planting Period	End Date	
11164	1	MIXFG	IGS	GZ	N	C	N	I	A	20.39		Yes			05/01/2000	01	CC	
Producer WISDOM INVESTMENTS LLC																		
	2	MIXFG	IGS	GZ	N	C	N	I	A	28.03		Yes			05/01/2000	01	CC	
Producer WISDOM INVESTMENTS LLC																		
	3A	MIXFG	IGS	GZ	N	C	N	I	A	37.42		Yes			05/01/2000	01	CC	
Producer WISDOM INVESTMENTS LLC																		
	3B	MIXFG	IGS	GZ	N	C	N	I	A	20.00		Yes			05/01/2000	01	CC	
Producer WISDOM INVESTMENTS LLC																		
	4	MIXFG	IGS	GZ	N	C	N	I	A	68.01		Yes			05/01/2000	01	CC	
Producer WISDOM INVESTMENTS LLC																		
	5	MIXFG	IGS	GZ	N	C	N	I	A	14.05		Yes			05/01/2000	01	CC	
Producer WISDOM INVESTMENTS LLC																		

### Tract11164 Summary

PP Cr/Co	Yr/Type	Int Use	Irr Pr	Rpt Unit	Rpt Qty	PP Cr/Co	Yr/Type	Int Use	Irr Pr	Rpt Unit	Rpt Qty
01	MIXFG	IGS	GZ	N	A						

Photo Number/Legal Description: Sec23/T28N/R31W Jasper Co.

Reported on Cropland: 187.90

Difference: 0.00

Reported on Non-Cropland: 0.00