

**10± ACRES**  
**LINCOLN COUNTY, MS**  
**\$100,000**



**SMALLTOWN**  
HUNTING PROPERTIES  
& REAL ESTATE<sup>SM</sup>

**OFFICE (769) 888-2522**

# THE LINCOLN 10

# PROPERTY PROFILE

## LOCATION:

- 3410 Maple Lane SW  
Summit, MS 39666
- Lincoln County
- 6.9± Miles N of Summit
- 7.2± Miles S of Bogue Chitto
- 64± Miles N of Hammond
- 107± Miles NE of Baton Rouge
- 117± Miles NW of New Orleans

## COORDINATES:

- 31.3739, -90.4804

## PROPERTY USE:

- Residential

## PROPERTY INFORMATION:

- 10± Surveyed Acres
- 300± Feet Gravel Road Frontage
- Young Pine Timber
- Home Site
- Established Trails
- Electricity: Magnolia EPA
- Lincoln County School  
District - Bogue Chitto

## TAX INFORMATION:

- 2024 - \$30.11
- Parcel #: 75-8-27-008.02



**LEE WHITE** | LAND SPECIALIST  
C: 601-600-1395 | [lee@smalltownproperties.com](mailto:lee@smalltownproperties.com)

**ALINDA CRUISE WHITE** | LAND & RESIDENTIAL SPECIALIST  
C: 601-660-4356 | [alinda@smalltownproperties.com](mailto:alinda@smalltownproperties.com)

Information is believed to be accurate but not guaranteed.

4848 Main St. - Flora, MS 39071 | O: 769-888-2522 | [smalltownproperties.com](http://smalltownproperties.com)

# WELCOME TO THE LINCOLN 10

**WELCOME TO THE LINCOLN 10, LOCATED BETWEEN BOGUE CHITTO AND SUMMIT, MS.** The 10± acre Lincoln County surveyed tract is west of Interstate 55 with 300± feet of gravel road frontage on Maple Lane SW. A gravel drive traverses the property and leads to an open area that will make a great house site. Additionally, a gravel pad is in place for a manufactured home. You will find young pine timber and established trails around the property lines. Take advantage of the convenience of being ready to move a manufactured home onto the property, without having the expense of road and pad building. This property is located in the Lincoln County School District - Bogue Chitto. The central location between several towns makes this an ideal place to call home.

**Call Lee or Alinda White today to schedule a showing.**



**LEE WHITE** | LAND SPECIALIST  
C: 601-600-1395 | [lee@smalltownproperties.com](mailto:lee@smalltownproperties.com)

**ALINDA CRUISE WHITE** | LAND & RESIDENTIAL SPECIALIST  
C: 601-660-4356 | [alinda@smalltownproperties.com](mailto:alinda@smalltownproperties.com)

Information is believed to be accurate but not guaranteed.

4848 Main St. - Flora, MS 39071 | O: 769-888-2522 | [smalltownproperties.com](http://smalltownproperties.com)

10± ACRES

LINCOLN COUNTY, MISSISSIPPI



**LEE WHITE** | LAND SPECIALIST  
C: 601-600-1395 | [lee@smalltownproperties.com](mailto:lee@smalltownproperties.com)

**ALINDA CRUISE WHITE** | LAND & RESIDENTIAL SPECIALIST  
C: 601-660-4356 | [alinda@smalltownproperties.com](mailto:alinda@smalltownproperties.com)

*Information is believed to be accurate but not guaranteed.*

4848 Main St. - Flora, MS 39071 | O: 769-888-2522 | [smalltownproperties.com](http://smalltownproperties.com)

10± ACRES

LINCOLN COUNTY, MISSISSIPPI

# FLOOD MAP

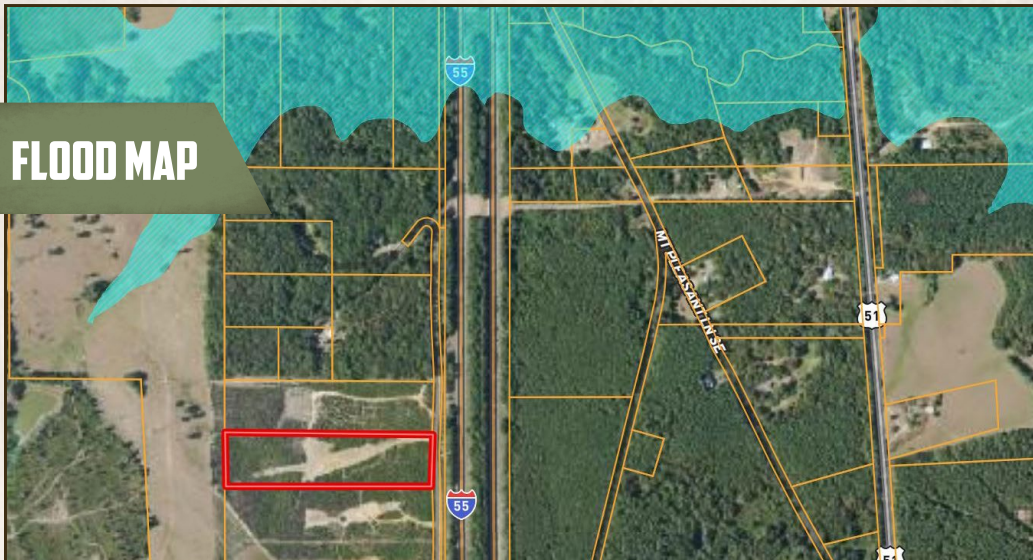

# TOPOGRAPHY MAP

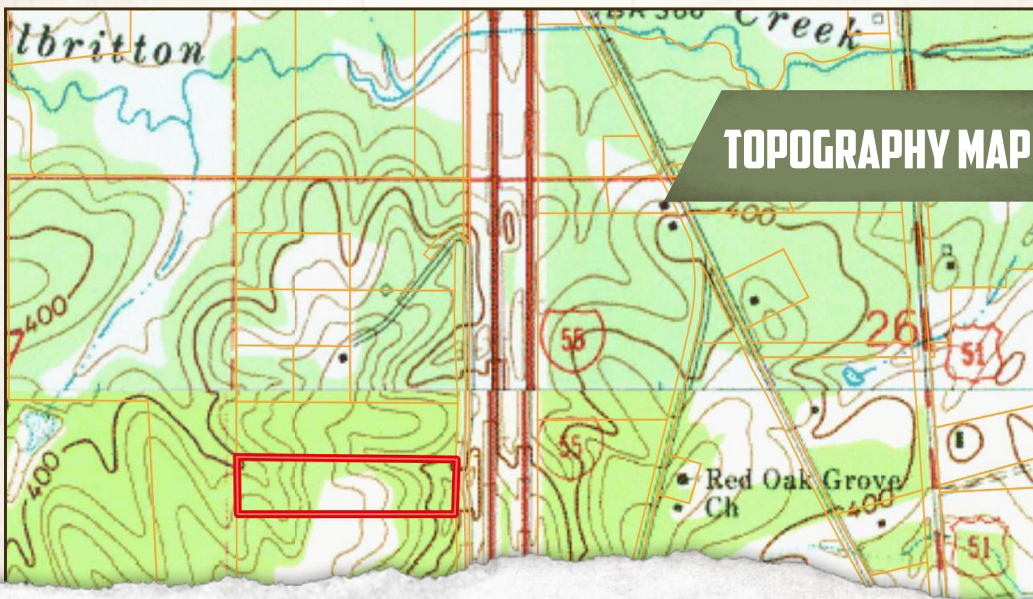

**LEE WHITE** | LAND SPECIALIST  
 C: 601-600-1395 | lee@smalltownproperties.com



**SMALLTOWN**  
 HUNTING PROPERTIES  
 & REAL ESTATE™



**ALINDA CRUISE WHITE** | LAND & RESIDENTIAL SPECIALIST  
 C: 601-660-4356 | alinda@smalltownproperties.com

Information is believed to be accurate but not guaranteed.

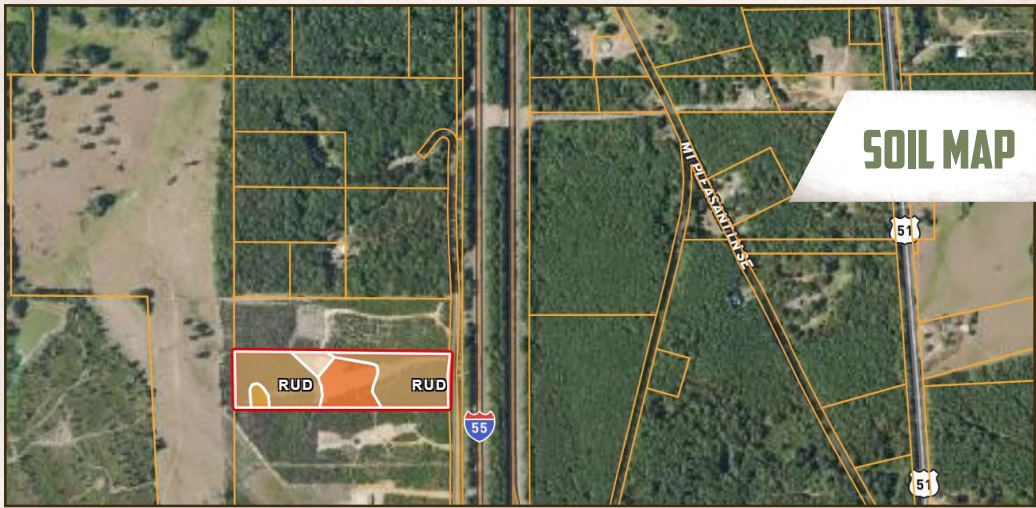

SOIL MAP

Code	Description	Acres	%	CPI	NCCPI	CAP
<b>RuD</b>	Ruston soils, 8 to 12 percent slopes (smithdale)	6.73	70.69%	-	56	4e
<b>BuB2</b>	Bude silt loam, 2 to 5 percent slopes, eroded	2.04	21.43%	-	48	3e
<b>OaB2</b>	Ora silt loam, 2 to 5 percent slopes, eroded (providence)	0.44	4.62%	-	41	2e
<b>OaB</b>	Ora silt loam, 2 to 5 percent slopes (providence)	0.31	3.26%	-	48	2e



**LEE WHITE** | LAND SPECIALIST  
 C: 601-600-1395 | lee@smalltownproperties.com

**ALINDA CRUISE WHITE** | LAND & RESIDENTIAL SPECIALIST  
 C: 601-660-4356 | alinda@smalltownproperties.com

*Information is believed to be accurate but not guaranteed.*

10± ACRES

LINCOLN COUNTY, MISSISSIPPI

land id. LINK

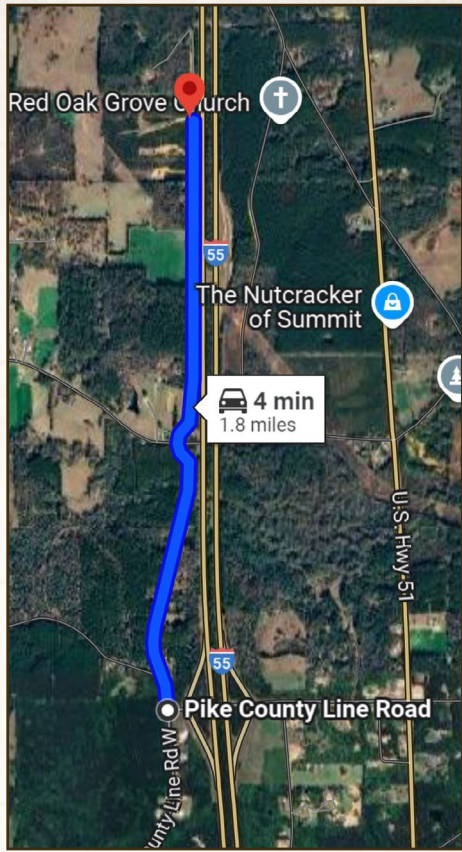
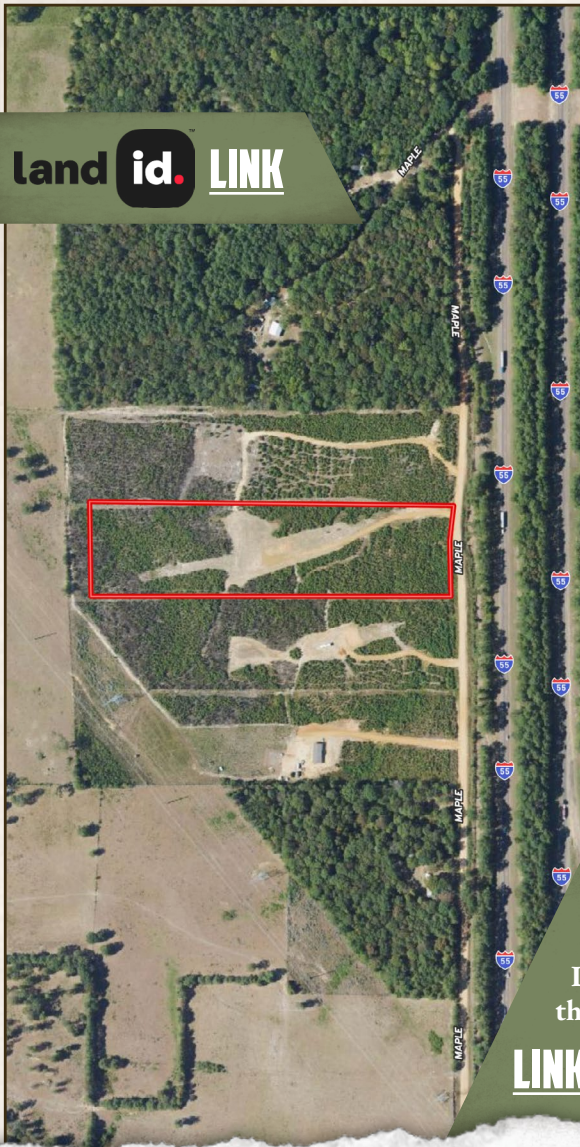

Directions From Exit 24 on I-55 in Summit, MS: Turn right on Maple Lane SW and travel 1.8 miles north to the property on the left.

**LINK TO GOOGLE MAP DIRECTIONS**



**LEE WHITE** | LAND SPECIALIST  
C: 601-600-1395 | lee@smalltownproperties.com



**SMALLTOWN**  
HUNTING PROPERTIES  
& REAL ESTATE™

Information is believed to be accurate but not guaranteed.



**ALINDA CRUISE WHITE** | LAND & RESIDENTIAL SPECIALIST  
C: 601-660-4356 | alinda@smalltownproperties.com