

MO
03/13/25
7:11 PM EDT
dotloop verified

MO
03/13/25
11:15 PM EDT
dotloop verified

CURVE NO.	A	B	C	CHORD	CHORD BEARING
1	100.00'	100.00'	141.42'	141.42'	N 45° 00' 00" E
2	100.00'	100.00'	141.42'	141.42'	N 45° 00' 00" E
3	100.00'	100.00'	141.42'	141.42'	N 45° 00' 00" E
4	100.00'	100.00'	141.42'	141.42'	N 45° 00' 00" E
5	100.00'	100.00'	141.42'	141.42'	N 45° 00' 00" E
6	100.00'	100.00'	141.42'	141.42'	N 45° 00' 00" E
7	100.00'	100.00'	141.42'	141.42'	N 45° 00' 00" E
8	100.00'	100.00'	141.42'	141.42'	N 45° 00' 00" E
9	100.00'	100.00'	141.42'	141.42'	N 45° 00' 00" E
10	100.00'	100.00'	141.42'	141.42'	N 45° 00' 00" E

* TOTAL AREA OF DEVELOPMENT - 124.12 ACRES
 * TOTAL NO. OF LOTS - 40
 * MIN. LOT SIZE - 1.00 ACRE
 * SMALL CORNERS MARKED WITH IRON PINS
 * ALL LOTS TO BE CONVEYED TO THE STATE OF MISSISSIPPI
 * ALL LOTS TO BE CONVEYED TO THE STATE OF MISSISSIPPI
 * ALL LOTS TO BE CONVEYED TO THE STATE OF MISSISSIPPI
 * ALL LOTS TO BE CONVEYED TO THE STATE OF MISSISSIPPI

SUBDIVISION
"EAGLE NECK"
 EAGLE NECK DEVELOPMENT COMPANY - OWNER
 10000 W. HARRIS NECK ROAD, SUITE 100, MEMPHIS, TN 38117
 DATE: 03/13/25 SCALE: 1" = 40'
 SOUTHERN SURVEYING
 1000 W. HARRIS NECK ROAD, SUITE 100, MEMPHIS, TN 38117
 DATE: 03/13/25

SHEET 1 OF 2

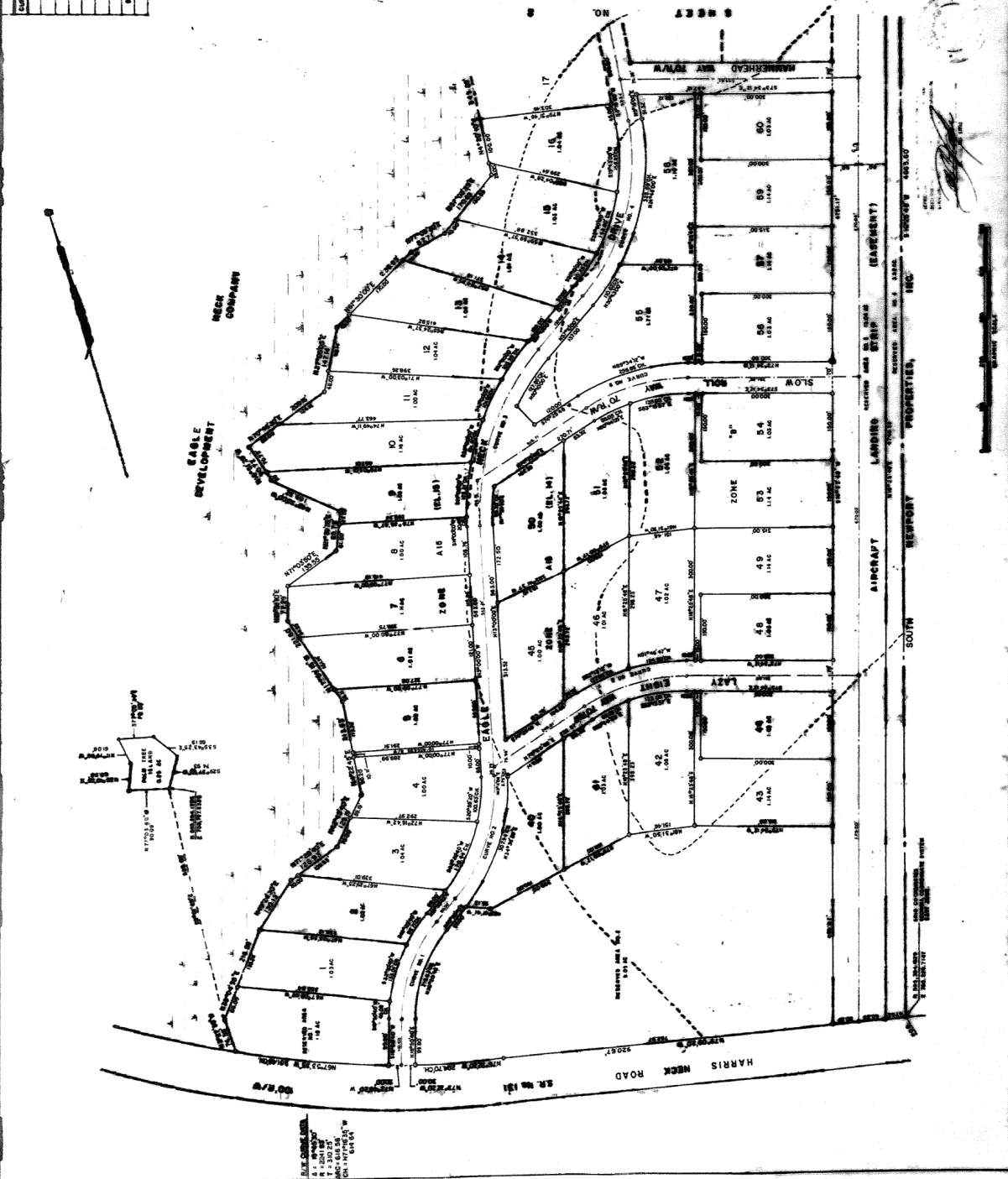

*Eagle Neck Subdivision
 South Side 2nd O.M.D.
 Records Dept. 2/1/1988
 Sharon E. Johnson, P.E.C.*

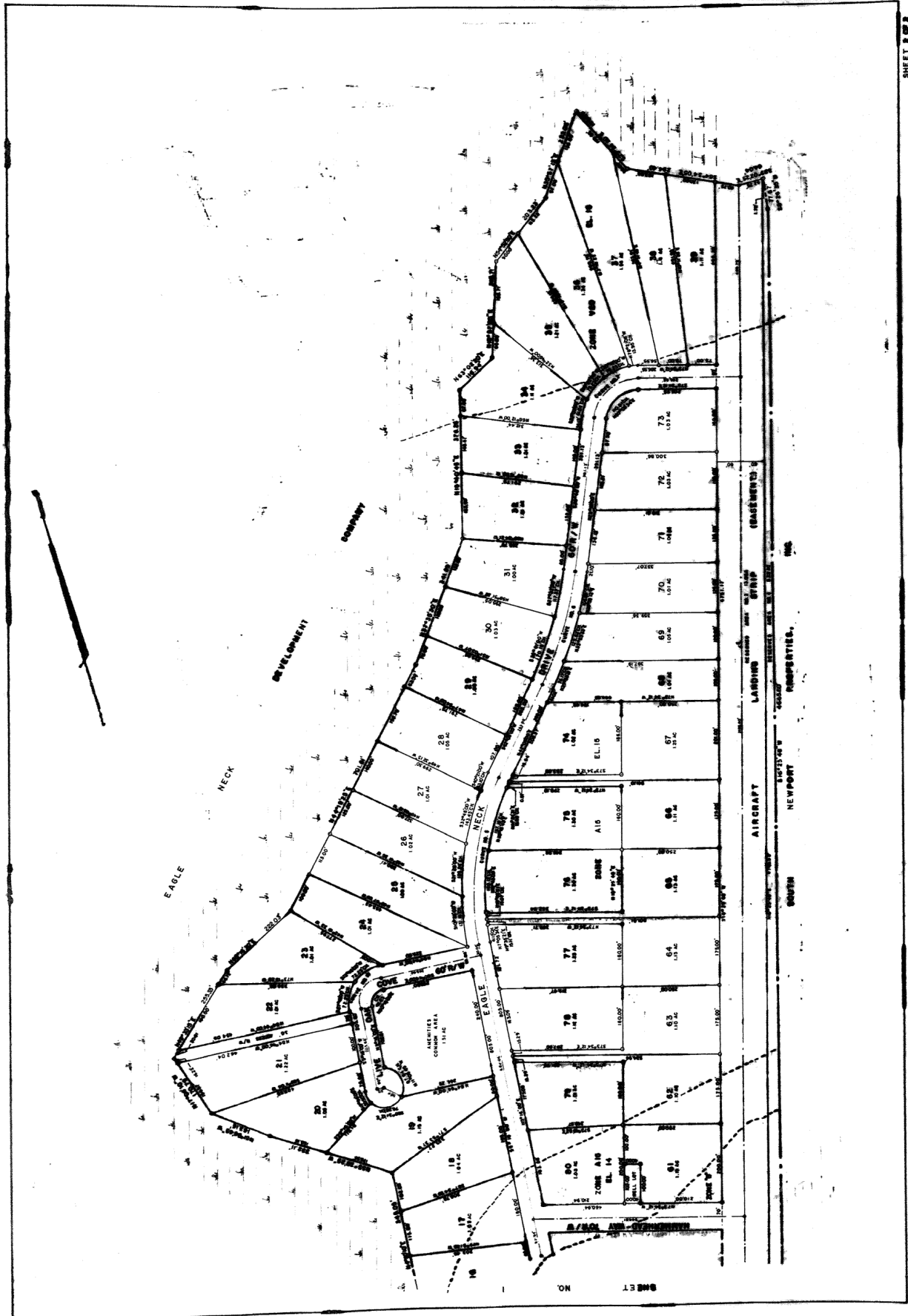

SHEET 2 OF 2

Recorded July 21, 1988
Sharon R. Waldman, D.S.C.

Eagle Neck Subdivision
11/10/88 5:44 PM