

| Stand Summary - Stanley Tract | | | |
|-------------------------------|---------------------|-----------|---------------|
| Stand | Stand Type | Est. Year | Acres |
| 1 | House Site | - | 1.14 |
| 2 | Cultivated Field | - | 65.05 |
| 3 | Wildlife Food Plot | - | 0.65 |
| 4 | Bottomland Hardwood | - | 13.40 |
| 5 | Natural Pine | - | 16.79 |
| 6 | Hardwood Regen | 2023 | 205.75 |
| 7 | Planted Loblolly | 2024 | 28.58 |
| Total Acreage | | | 331.37 |

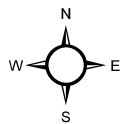
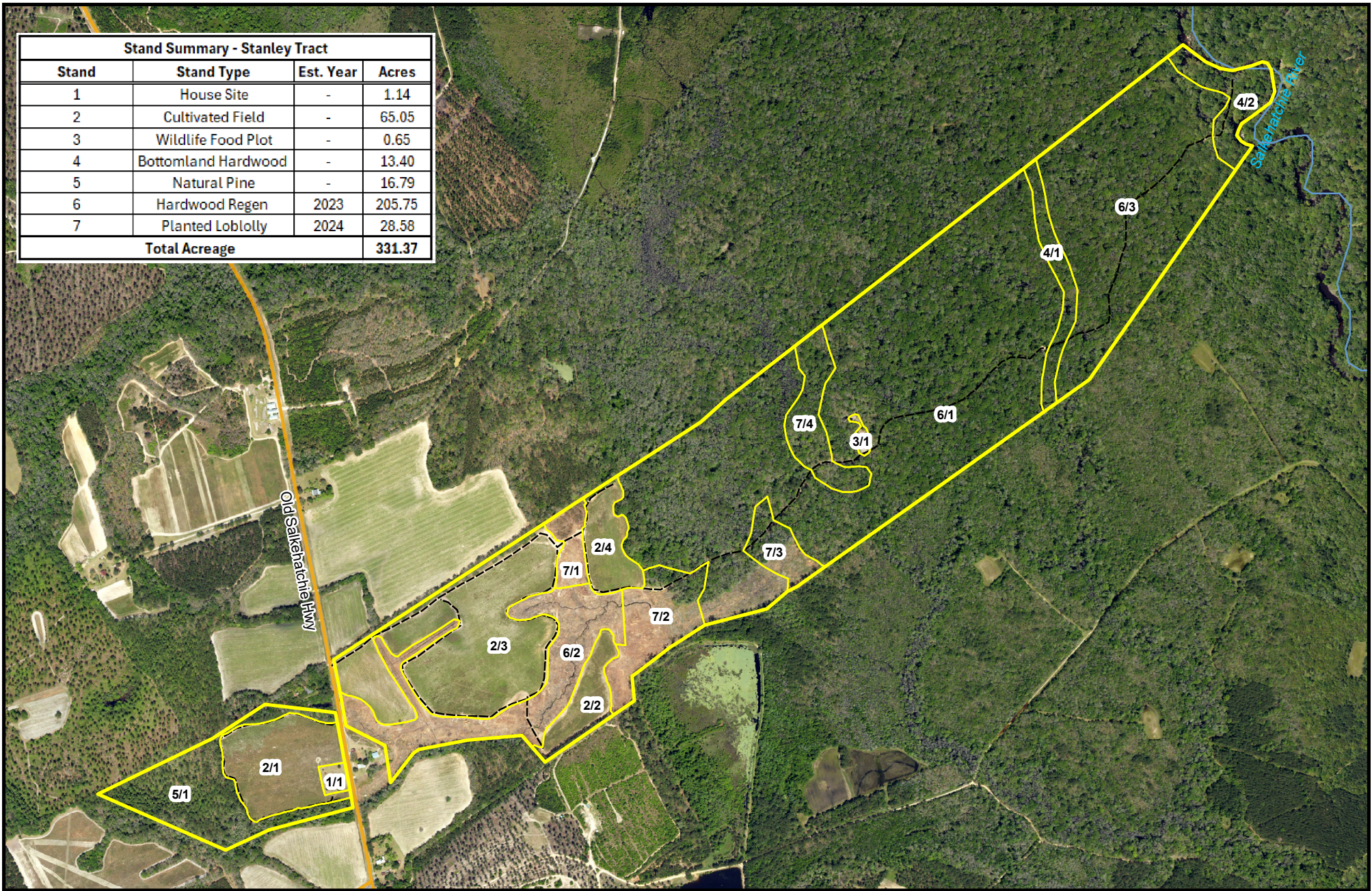
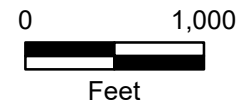

Exhibit A



Stand Map
 Angel Tract, LLC
 Stanley Tract
 331.37 +/- Plat Acres
 Hampton County, SC
 Date: 2/14/2025
 2023 Aerial Photography