

(Landowners)

WINDSOR TWP

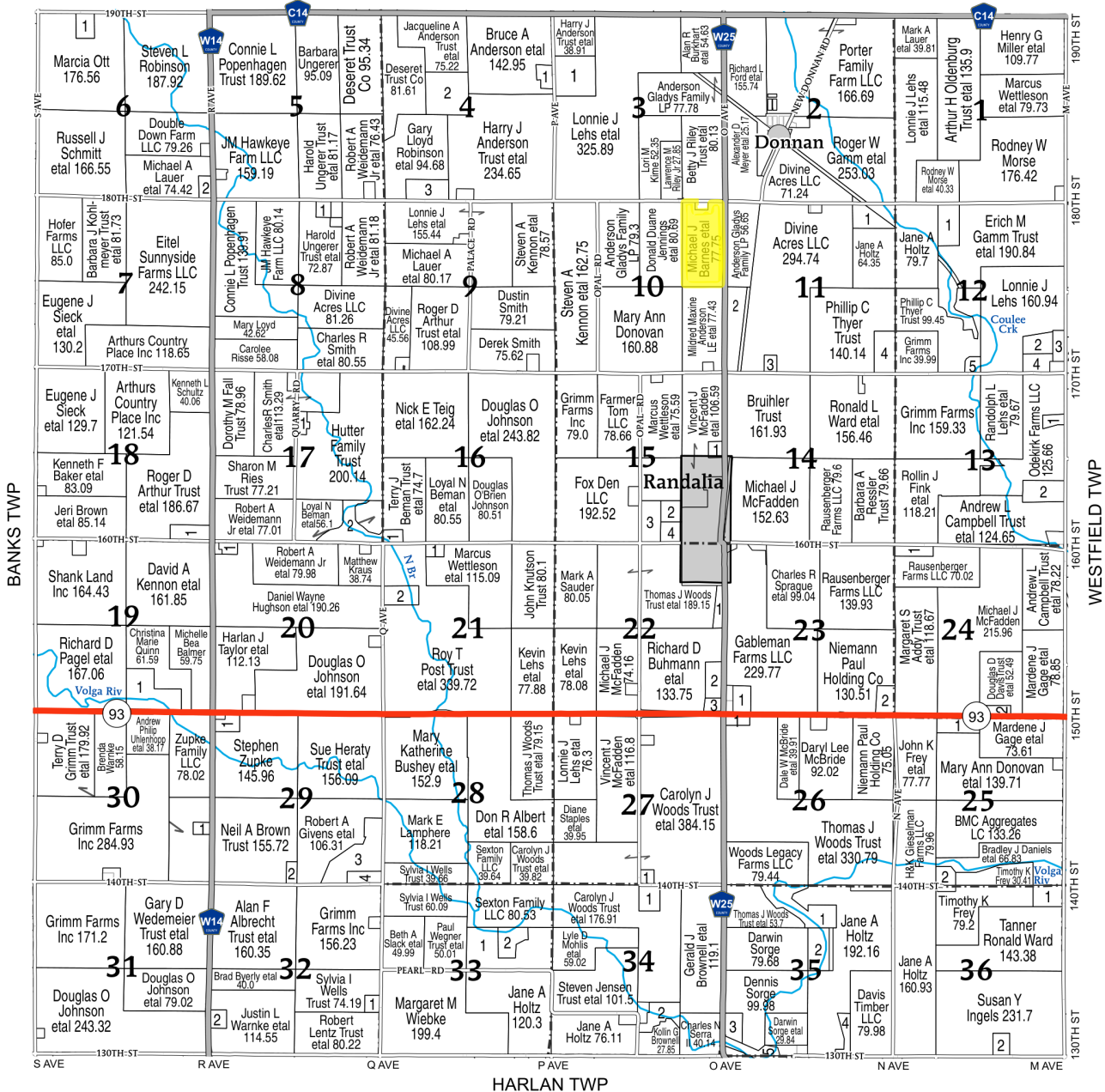

CENTER TOWNSHIP

SECTION 3		
1 ANDERSON TRUST, JACQUELINE A ETAL	36.7	
SECTION 4		
1 SCHULMEISTER, BENJAMIN L ETAL	8.1	
2 PHENGTHONGSAVAT, DEMETRIA ETAL	40.3	
3 ROBINSON, GARY L ETAL	19.94	
SECTION 6		
1 CLAUSEN, DUANE R ETAL	10.59	
2 MILLER, ZACHARY A	7.29	
SECTION 8		
1 ENTWISLE, JIMMY L ETAL	8.11	
SECTION 11		
1 SWENKA, STEVEN E ETAL	14.98	
2 HAWKEYE LAND CO	6.11	
2 ANDERSON LE, MILDRED MAXINE ETAL	33.18	
3 PETSCHKE, GARY L ETAL	5	
4 GRIMM FARMS INC	19.81	
SECTION 12		
1 MORSE, RODNEY W ETAL	19.9	
2 LEHS, KEVIN R ETAL	12.87	
3 LEHS, KEVIN R	8.71	
SECTION 13		
1 MILLER, JOE B	5.64	
2 LEHS, KEVIN R ETAL	19.86	
SECTION 15		
1 LAUER, GARY ETAL	5.58	
2 PROCHASKA, SHANE J	9.81	
3 MCFARLANE, ROBERT D ETAL	19.56	
4 MIENE, FREDRICK A	9.85	
SECTION 16		
1 CUSHION, BRIAN C ETAL	6.07	
SECTION 17		
1 PINT, DARREL J	5.81	
2 CUSHION, BRIAN ETAL	27.58	
SECTION 18		
1 CHILDERS, PATRICIA M	14.37	
SECTION 19		
1 DELAGARDELLE, JOSEPH D ETAL	37.59	
SECTION 20		
1 HUGHSON, DANIEL W ETAL	5	
SECTION 21		
1 WALVATNE, DAVID M ETAL	5.55	
2 STOE CREEK SWINE	14.99	

SECTION 22		
1 ENGLER, FREDERICK G ETAL	9.11	
2 VIAFIELD A CO-OP	15	
3 NORTHEAST IA CO-OP	5.54	
SECTION 23		
1 FAGLES VALLEY VIEW RANCH LLC	11.36	
2 KELLER, ADAM J ETAL	10.35	
SECTION 24		
1 ORR, BRUCE A ETAL	10.18	
2 DOLF, DARREL JOSEPH	5.96	
SECTION 25		
1 DONOVAN, MARY ANN	14.39	
2 SHERMAN, REX A	7.83	
SECTION 26		
1 FINK, ALAN C ETAL	5.42	
SECTION 27		
1 LEHS, KATLYN L	5	
SECTION 29		
1 ZUPKE, STEPHEN ETAL	9.03	
2 SERFLING, DEBRA L ETAL	5.34	
3 LAMPHERE TRUST, GRACE M ETAL	45.16	
4 BRUNS, JOANN	10.1	

SECTION 30		
1 KAUTEN, RAYMOND J ETAL	5.01	
SECTION 32		
1 MARTIN, DUANE J ETAL	6	
2 SEEGERS, MARY E	7.52	
SECTION 33		
1 SEXTON TRUST, TIMOTHY A	64.97	
2 MICHELS, CORY ETAL	15.8	
SECTION 34		
1 WEST, JAMES E	12	
2 MURPHY, KEVIN H ETAL	17.43	
SECTION 35		
1 LOCKARD, JEREMY P ETAL	34.98	
2 TAPLIN, BARRY A	19.98	
3 SERRA II, CHARLES N	11.33	
4 HOLTZ, CHAD J ETAL	8.92	
5 COUNTY OF FAYETTE CONSERV BD	11.21	
SECTION 36		
1 DANIELS, BRADLEY J ETAL	14.41	
2 INGELS, CHAD G ETAL	8.74	

