

FSA INFO PACKET



A DIVISION OF WHITETAIL
PROPERTIES REAL ESTATE, LLC

RANCHANDFARMAUCTIONS.COM



Abbreviated 156 Farm Record

Operator Name : BRIAN BITTER FARMS INC
CRP Contract Number(s) : None
Recon ID : None
Transferred From : None
ARCPLC G//F Eligibility : Eligible

Farm Land Data

Farmland	Cropland	DCP Cropland	WBP	EWP	WRP	GRP	Sugarcane	Farm Status	Number Of Tracts
160.67	155.78	155.78	0.00	0.00	0.00	0.00	0.0	Active	2
State Conservation	Other Conservation	Effective DCP Cropland	Double Cropped		CRP	MPL	DCP Ag.Rel. Activity	SOD	
0.00	0.00	155.78	0.00		0.00	0.00	0.00	0.00	

Crop Election Choice

ARC Individual	ARC County	Price Loss Coverage
None	SORGH, SOYBN	WHEAT

DCP Crop Data

Crop Name	Base Acres	CCC-505 CRP Reduction Acres	PLC Yield	HIP
Wheat	42.50	0.00	35	
Grain Sorghum	42.96	0.00	85	0
Soybeans	14.94	0.00	35	0
TOTAL	100.40	0.00		

NOTES

Tract Number : 1213

Description : N2 NE 2-16-14
FSA Physical Location : KANSAS/BARTON
ANSI Physical Location : KANSAS/BARTON
BIA Unit Range Number :
HEL Status : HEL field on tract.Conservation system being actively applied
Wetland Status : Tract does not contain a wetland
WL Violations : None
Owners : POPP FARMLAND LLC
Other Producers : None
Recon ID : None

Tract Land Data

Farm Land	Cropland	DCP Cropland	WBP	EWP	WRP	GRP	Sugarcane
86.03	82.71	82.71	0.00	0.00	0.00	0.00	0.0

Abbreviated 156 Farm Record

Tract 1213 Continued ...

State Conservation	Other Conservation	Effective DCP Cropland	Double Cropped	CRP	MPL	DCP Ag. Rel Activity	SOD
0.00	0.00	82.71	0.00	0.00	0.00	0.00	0.00

DCP Crop Data

Crop Name	Base Acres	CCC-505 CRP Reduction Acres	PLC Yield
Wheat	22.56	0.00	35
Grain Sorghum	22.81	0.00	85
Soybeans	7.93	0.00	35
TOTAL	53.30	0.00	

NOTES

--

Tract Number : 7240

Description : S2 SW 35-15-14 (RS CO)
FSA Physical Location : KANSAS/RUSSELL
ANSI Physical Location : KANSAS/RUSSELL
BIA Unit Range Number :
HEL Status : NHEL: No agricultural commodity planted on undetermined fields
Wetland Status : Tract does not contain a wetland
WL Violations : None
Owners : POPP FARMLAND LLC
Other Producers : None
Recon ID : None

Tract Land Data

Farm Land	Cropland	DCP Cropland	WBP	EWP	WRP	GRP	Sugarcane
74.64	73.07	73.07	0.00	0.00	0.00	0.00	0.0
State Conservation	Other Conservation	Effective DCP Cropland	Double Cropped	CRP	MPL	DCP Ag. Rel Activity	SOD
0.00	0.00	73.07	0.00	0.00	0.00	0.00	0.00

DCP Crop Data

Crop Name	Base Acres	CCC-505 CRP Reduction Acres	PLC Yield
Wheat	19.94	0.00	35
Grain Sorghum	20.15	0.00	85
Soybeans	7.01	0.00	35
TOTAL	47.10	0.00	

NOTES

--

KANSAS
BARTON
Form: FSA-156EZ



FARM : 4790
Prepared : 3/10/25 10:56 AM CST
Crop Year : 2025

Abbreviated 156 Farm Record

In accordance with Federal civil rights law and U.S. Department of Agriculture (USDA) civil rights regulations and policies, the USDA, its Agencies, offices, and employees, and institutions participating in or administering USDA programs are prohibited from discriminating based on race, color, national origin, religion, sex, gender identity (including gender expression), sexual orientation, disability, age, marital status, family/parental status, income derived from a public assistance program, political beliefs, or reprisal or retaliation for prior civil rights activity, in any program or activity conducted or funded by USDA (not all bases apply to all programs). Remedies and complaint filing deadlines vary by program or incident.

Persons with disabilities who require alternative means of communication for program information (e.g., Braille, large print, audiotape, American Sign Language, etc.) should contact the responsible Agency or USDA's TARGET Center at (202) 720-2600 (voice and TTY) or contact USDA through the Federal Relay Service at (800) 877-8339. Additionally, program information may be made available in languages other than English.

To file a program discrimination complaint, complete the USDA Program Discrimination Complaint Form, AD-3027, found online at http://www.ascr.usda.gov/complaint_filing_cust.html and at any USDA office or write a letter addressed to USDA and provide in the letter all of the information requested in the form. To request a copy of the complaint form, call (866) 632-9992. Submit your completed form or letter to USDA by: (1) mail: U.S. Department of Agriculture Office of the Assistant Secretary for Civil Rights 1400 Independence Avenue, SW Washington, D.C. 20250-9410; (2) fax: (202) 690-7442; or (3) e-mail: program.intake@usda.gov. USDA is an equal opportunity provider, employer, and lender.

FSA - 578 (09-13-16)

DATE: 03/10/2025
PAGE: 1

REPORT OF COMMODITIES FARM AND TRACT DETAIL LISTING

Farm Number: 4790

Operator Name and Address
BRIAN BITTER FARMS INC
2220 NW 10 AVE
HOISINGTON, KS 67544-9265

Original: EMJ
Revision: _____
Cropland: 155.78
Farmland: 160.67

Tract Number	CLU/Field	Crop/Commodity	Var/Type	Int Use	Irr. Pr.	Org. Stat	Nat. Sod	C/C Stat	Rpt Unit	Rpt Qty	Det Qty	Crop Land	Field ID	Plant Count	Planting Date	Planting Period	End Date
1213	1	WHEAT	HRW	GR	N	C	N	I	A	37.58	Yes	Yes		11/30/2024	01		
Producer BRIAN BITTER FARMS INC																	
2		WHEAT	HRW	GR	N	C	N	I	A	2.83	Yes	Yes		11/30/2024	01		
Producer BRIAN BITTER FARMS INC																	
3		WHEAT	HRW	GR	N	C	N	I	A	22.76	Yes	Yes		11/30/2024	01		
Producer BRIAN BITTER FARMS INC																	
6		WHEAT	HRW	GR	N	C	N	I	A	19.54	Yes	Yes		11/30/2024	01		
Producer BRIAN BITTER FARMS INC																	
Tract 1213 Summary																	
PP Cr/Co	Var/Type	Int Use	Irr Pr	Rpt Unit	Rpt Qty	PP Cr/Co	Var/Type	Int Use	Irr Pr	Rpt Unit	Rpt Qty	PP Cr/Co	Var/Type	Int Use	Irr Pr	Rpt Unit	Rpt Qty
01 WHEAT	HRW	GR	N	A	82.71	82.71	A										
Photo Number/Legal Description: N2 NE 2-16-14																	
Cropland: 82.71																	
Reported on Cropland: 82.71																	
Difference: 0.00																	
Reported on Non-Cropland: 0.00																	

Note: All cropland on all active tracts has not been reported.

Operator Name and Address
BRIAN BITTER FARMS INC
2220 NW 10 AVE
HOISINGTON, KS 67544-9265

Original: EMJ
Revision: _____
Cropland: 155.78
Farmland: 160.67

REPORT OF COMMODITIES FARM SUMMARY

NOTE: The following statement is made in accordance with the Privacy Act of 1974 (5 USC 552a – as amended). The authority for requesting the information identified on this form is 7 CFR Part 718, the Farm Security and Rural Investment Act of 2002 (Pub L. 107-171), and the Agricultural Act of 2014 (Pub. L. 113-79). The information will be used to collect producer certification of the report of acreage of crops/commodities and land use data which is needed in order to determine producer eligibility to participate in and receive benefits under FSA programs. The information collected on the form may be disclosed to other Federal, State, Local government agencies, Tribal agencies, and nongovernmental entities that have been authorized access to the information by statute or regulation and/or as described in applicable Routine Uses identified in the System of Records Notice for USDA/FSA-2, Farm Records File (Automated) and USDA/FSA-14, Applicant/Borrower. Providing the requested information is voluntary. However, failure to furnish the requested information may result in a denial of the producer's request to participate in and receive benefits under FSA programs. According to the Paperwork Reduction Act of 1995, an agency may not conduct or sponsor, and a person is not required to respond to, a collection of information unless it displays a valid OMB control number for this information collection is 0560-0175. The time required to complete this information collection is estimated to average 30 minutes per response, including the time for reviewing instructions, searching existing data sources, gathering and maintaining the data needed, and completing and reviewing the collection of information. The provisions of criminal and civil fraud, privacy, and other statutes may be applicable to the information provided. RETURN THIS COMPLETED FORM TO YOUR COUNTY FSA OFFICE.

PP	Crop/ Commodity	Variety/ Type	Intended Use	Irrigation Practice	Reporting Unit	Reported Quantity	Share	Crop/ Commodity	Variety/ Type	Share	Crop/ Commodity	Variety/ Type	Intended Use	Irrigation Practice	Reporting Unit	Reported Quantity	Share	Crop/ Commodity	Variety/ Type	Determined Quantity	
01	WHEAT	HRW	GR	N	A	82.71	100.00	WHEAT	HRW												
	BRIAN BITTER FARMS INC																				

CERTIFICATION: I certify to the best of my knowledge and belief that the acreage of crops/commodities and land uses listed herein are true and correct and that all required crops/commodities and land uses have been reported for the farm as applicable. Absent any different or contrary prior subsequent certification filed by any producer for any crop for which NAP coverage has been purchased, I certify that the applicable crop, type, practice, and intended use is not planted if it is not included on the Report of Commodities for this crop year. The signing of this form gives FSA representatives authorization to enter and inspect crops/commodities and land uses on the above identified land. A signature date (the date the producer signs the FSA-578) will also be captured.

Producer's Signature (By)	Title/Relationship of Individual Signing in the Representative Capacity	Date
---------------------------	---	------

In accordance with Federal civil rights law and U.S. Department of Agriculture (USDA) civil rights regulations and policies, the USDA, its Agencies, offices, and employees, and institutions participating in or administering USDA programs are prohibited from discriminating based on race, color, national origin, religion, sex, gender identity (including gender expression), sexual orientation, disability, age, marital status, family/parental status, income derived from a public assistance program, political beliefs, or reprisal or retaliation for prior civil rights activity, in any program or activity conducted or funded by USDA (not all bases apply to all programs). Remedies and complaint filing deadlines vary by program or incident. Persons with disabilities who require alternative means of communication for program information (e.g., Braille, large print, audiotape, American Sign Language, etc.) should contact the responsible Agency or USDA's TARGET Center at (202) 720-2600 (voice and TTY) or contact USDA through the Federal Relay Service at (800) 877-8339. Additionally, program information may be made available in languages other than English. To file a program discrimination complaint, complete the USDA Program Discrimination Complaint Form, AD-3027, found online at http://www.ascr.usda.gov/complaint_filing_cust.html and at any USDA office or write a letter addressed to USDA and provide in the letter all of the information requested in the form. To request a copy of the complaint form, call (866) 632-9992. Submit your completed form or letter to USDA by: (1) mail: U.S. Department of Agriculture Office of the Assistant Secretary for Civil Rights 1400 Independence Avenue, SW Washington, D.C. 20250-9410; (2) fax: (202) 690-7442; or (3) email: program.intake@usda.gov. USDA is an equal opportunity provider, employer, and lender.

Aerial Map

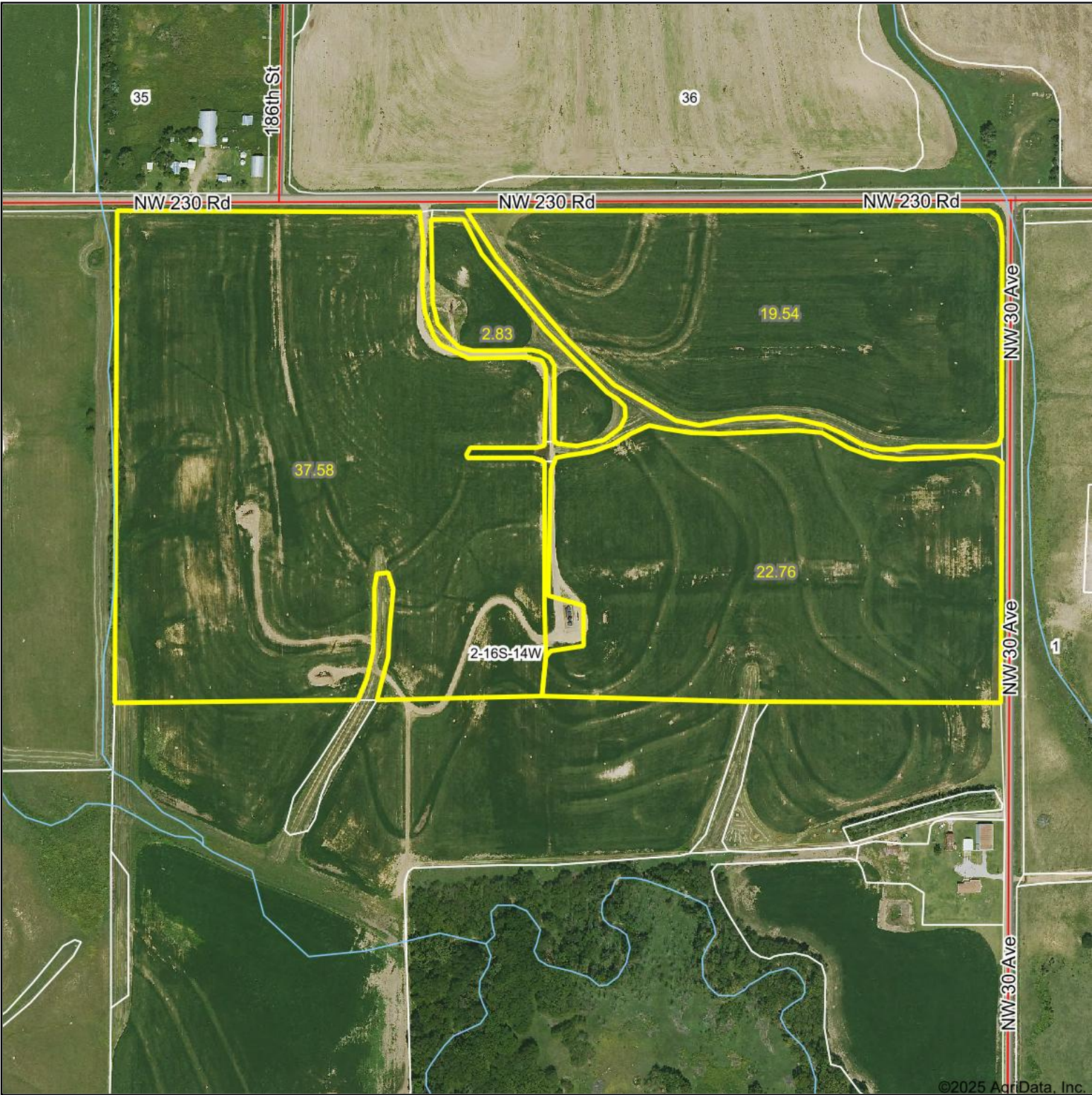

Boundary Center: 38.694692, -98.835622

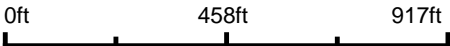

WHITETAIL PROPERTIES REAL ESTATE
HUNTING | RANCH | FARM | TIMBER

Maps Provided By:
 **surety**[®]
CUSTOMIZED ONLINE MAPPING
© AgriData, Inc. 2023 www.AgriDataInc.com

2-16S-14W
Barton County
Kansas



3/19/2025

Field borders provided by Farm Service Agency as of 5/21/2008.

Soils Map

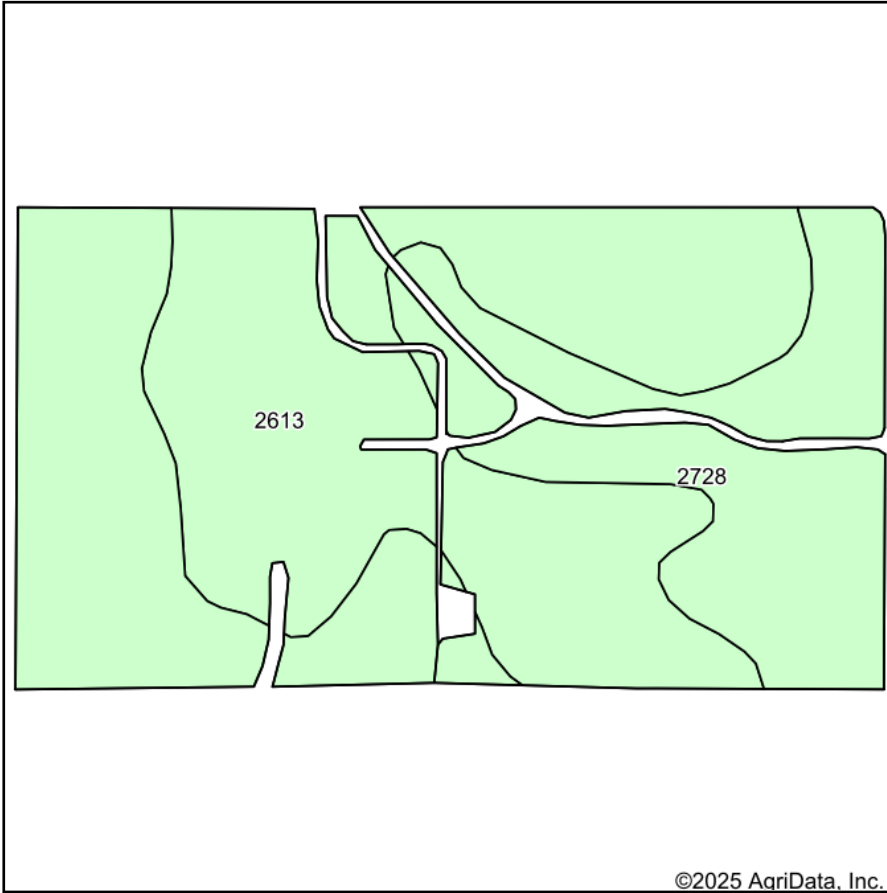

Soils data provided by USDA and NRCS.

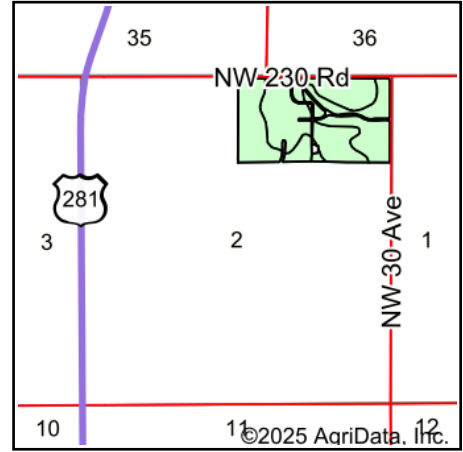

State: **Kansas**
 County: **Barton**
 Location: **2-16S-14W**
 Township: **Wheatland**
 Acres: **82.71**
 Date: **3/19/2025**



WHITETAIL PROPERTIES REAL ESTATE
 HUNTING | RANCH | FARM | TIMBER

Maps Provided By:



© AgriData, Inc. 2023

www.AgriDataInc.com



Area Symbol: KS009, Soil Area Version: 22

Code	Soil Description	Acres	Percent of field	*n NCCPI Overall	*n NCCPI Corn	*n NCCPI Small Grains	*n NCCPI Soybeans
2728	Nuckolls silt loam, 3 to 7 percent slopes	41.94	50.7%	72	51	61	72
2613	Harney silt loam, 1 to 3 percent slopes	40.77	49.3%	68	51	61	68
Weighted Average				*n 70	*n 51	*n 61	*n 70

*n: The aggregation method is "Weighted Average using all components"

Aerial Map

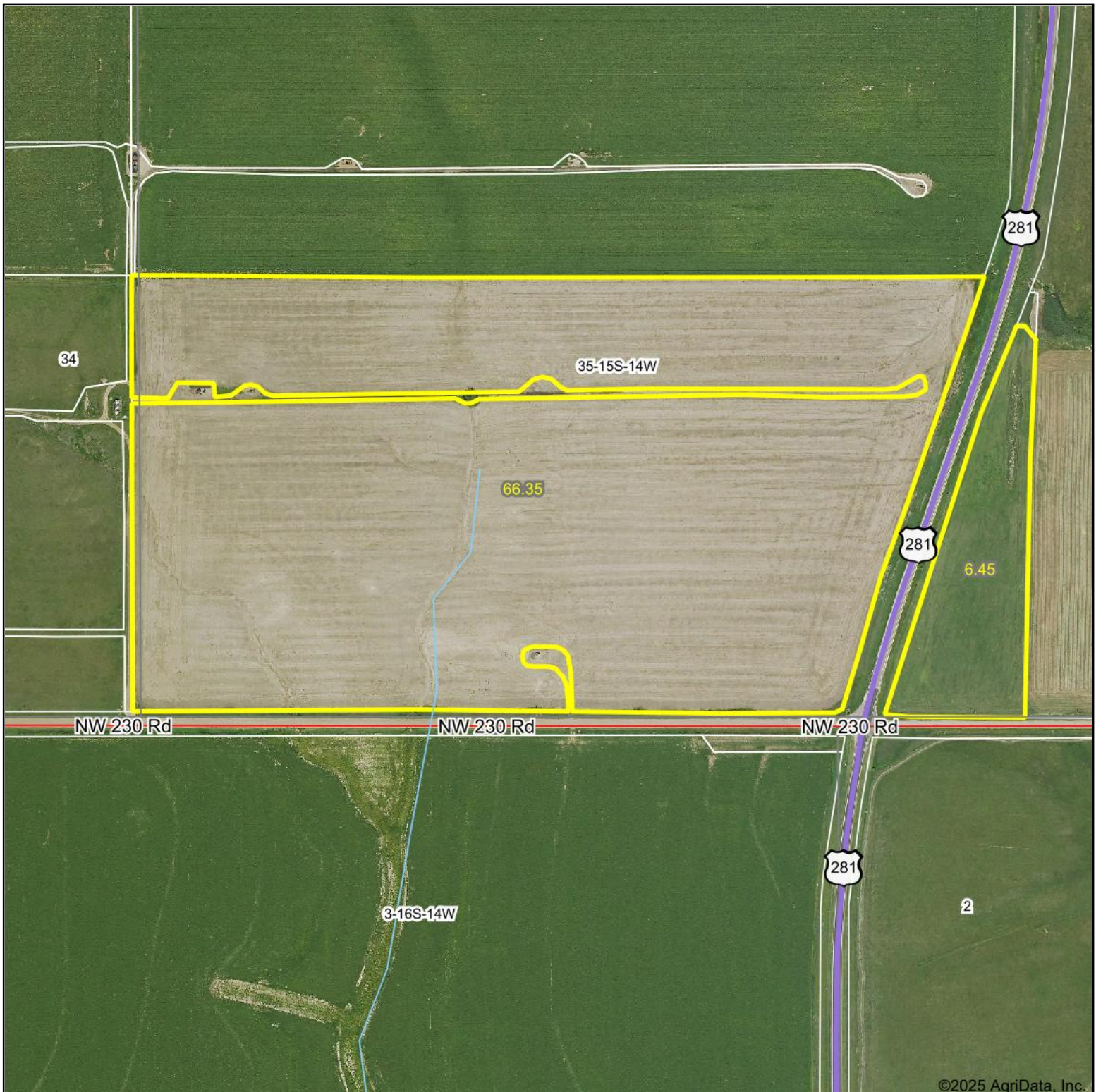

©2025 AgriData, Inc.

Boundary Center: 38.698617, -98.852255



WHITETAIL PROPERTIES REAL ESTATE
HUNTING | RANCH | FARM | TIMBER

Maps Provided By:
 surety
CUSTOMIZED ONLINE MAPPING

© AgriData, Inc. 2023 www.AgriDataInc.com

35-15S-14W
Russell County
Kansas



3/19/2025

Soils Map

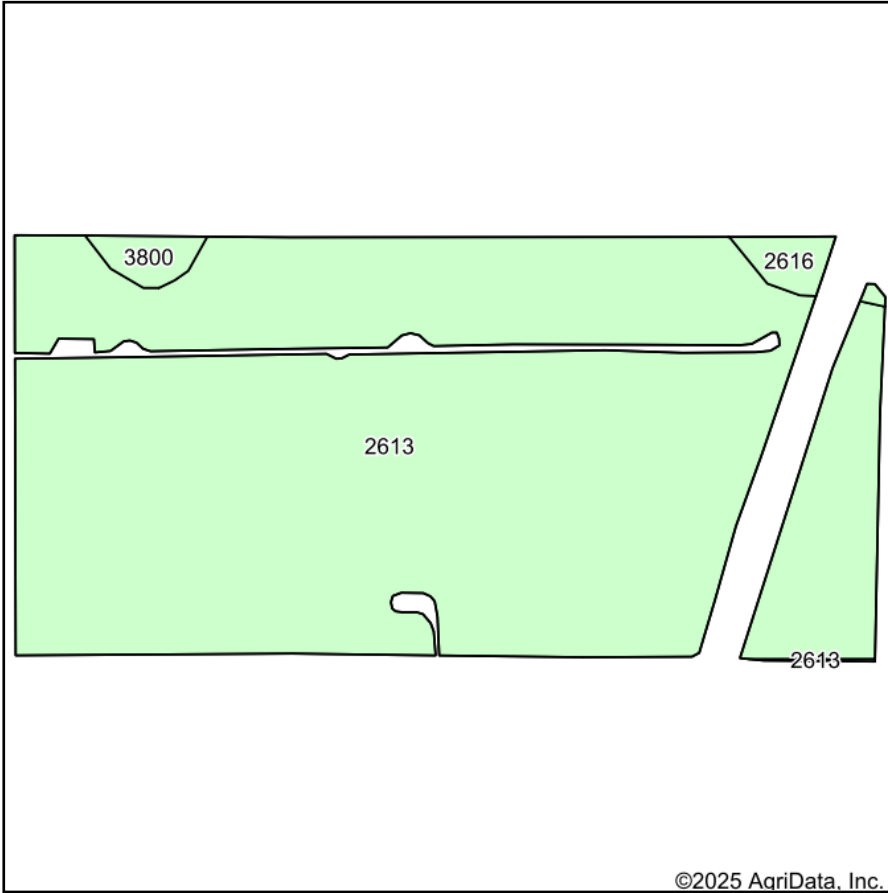

Soils data provided by USDA and NRCS.

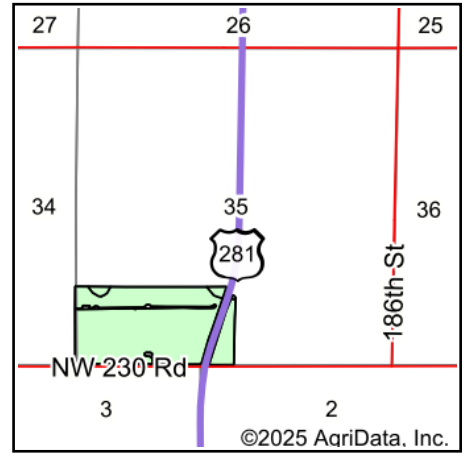

State: **Kansas**
 County: **Russell**
 Location: **35-15S-14W**
 Township: **Lincoln**
 Acres: **72.8**
 Date: **3/19/2025**



WHITETAIL PROPERTIES REAL ESTATE
 HUNTING | RANCH | FARM | TIMBER

Maps Provided By:



© AgriData, Inc. 2023 www.AgriDataInc.com



Area Symbol: KS009, Soil Area Version: 22
 Area Symbol: KS167, Soil Area Version: 23

Code	Soil Description	Acres	Percent of field	*n NCCPI Overall	*n NCCPI Corn	*n NCCPI Small Grains	*n NCCPI Soybeans	*n NCCPI Cotton
2613	Harney silt loam, 1 to 3 percent slopes	70.91	97.5%	68	51	61	68	
2616	Harney silty clay loam, 3 to 7 percent slopes	0.98	1.3%	67	49	59	67	
3800	Crete silt loam, 0 to 1 percent slopes, loess plains and breaks	0.91	1.2%	65	57	61	65	37
Weighted Average				*n 67.9	*n 51	*n 61	*n 67.9	*n 0.5

*n: The aggregation method is "Weighted Average using all components"