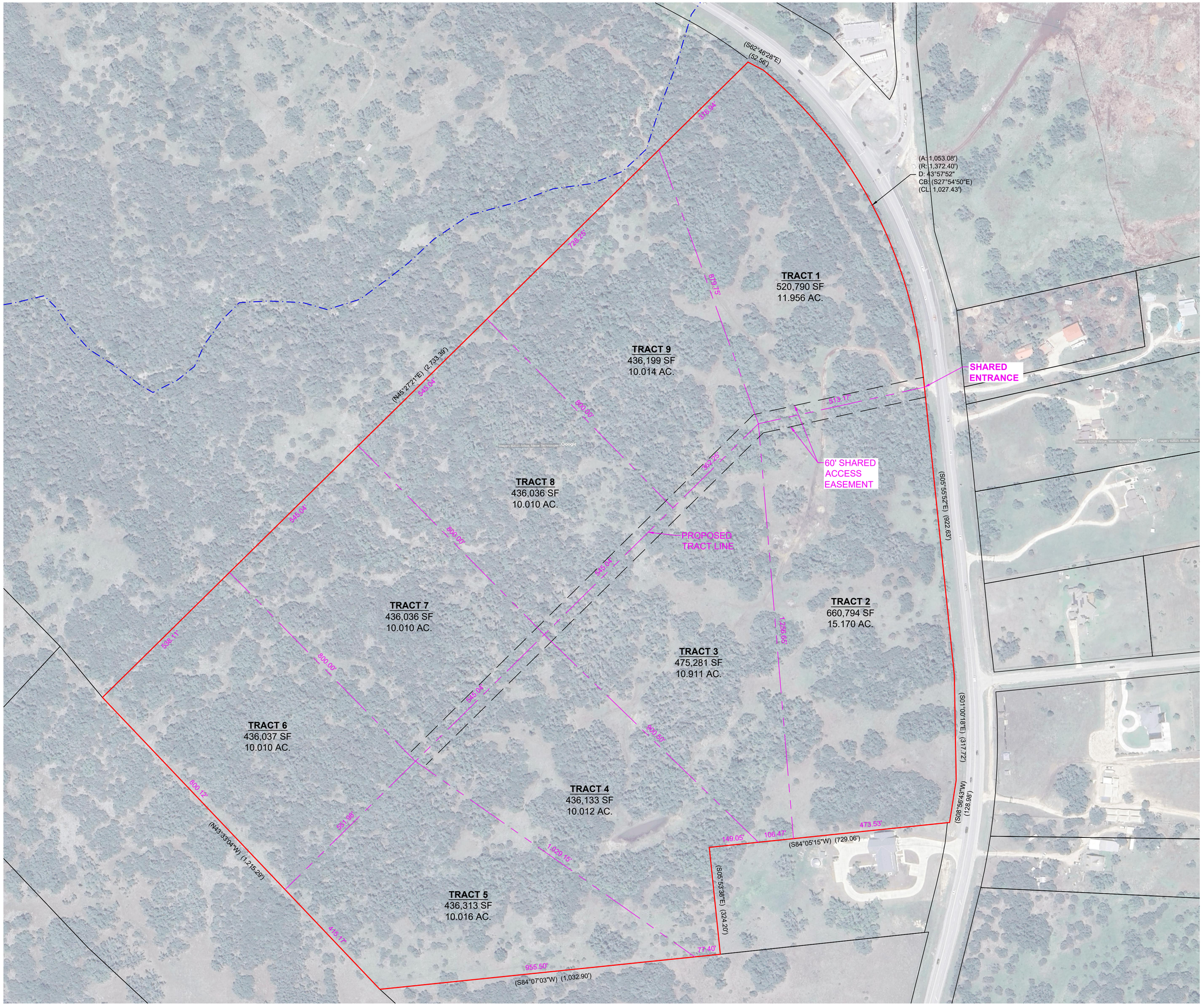
(S62°46'28"E)
(52.56')
316.34'
(A: 1,053.08')
(R: 1,372.40')
D: 43°57'52"
CB: (S27°54'50"E)
(CL: 1,027.43')
TRACT 1
520,790 SF
11.956 AC.
728.25'
679.75'
TRACT 9
436,199 SF
10.014 AC.
(N45°27'21"E) (2,733.39')
545.04'
800.00'
SHARED
ENTRANCE
513.17'
60' SHARED
ACCESS
EASEMENT
TRACT 8
436,036 SF
10.010 AC.
357.43'
PROPOSED
TRACT LINE
(S05°55'52"E) (922.63')
545.04'
800.00'
545.04'
TRACT 7
436,036 SF
10.010 AC.
TRACT 2
660,794 SF
15.170 AC.
1,259.56'
TRACT 3
475,281 SF
10.911 AC.
538.11'
800.00'
545.04'
800.00'
TRACT 6
436,037 SF
10.010 AC.
(S01°00'18"E) (317.72')
(S08°56'43"W)
(128.98')
TRACT 4
436,133 SF
10.012 AC.
800.12'
591.88'
1,029.15'
473.53'
149.05'
106.47'
(S84°05'15"W) (729.06')
(N43°33'04"W) (1,215.29')
(S05°53'38"E) (324.20')
TRACT 5
436,313 SF
10.016 AC.
415.17'
77.40'
955.50'
(S84°07'03"W) (1,032.90')